DAILY EXCEPT
Monday, Wednesday
Thursday, Saturday
and Sunday

THE UPLAND NEWS

less than
A MILLION
CIRCULATION
Per Issue

VOLUME THIRTY, NO. 45. UPLAND, SAN BERNARDINO COUNTY, CALIFORNIA FRIDAY, OCTOBER 17, 1924. $3.50 PER YEAR

PROPOSED COUNTY COURT HOUSE SITE CHOSEN

Just a Little of This & That

By W. E. W.

Even As You and I

The other day this column gave what a woman thinks of the men, and now comes a man with a thought regarding bobbed hair for women past the age considered young. Read it, men, it will do you a lot of good.

BOBBED VAMP

A girl there was an' she bobbed her hair,
(Even as you and I).
She sat, with a smirk, in the barber's chair,
And as the shears snipped she breathed a prayer
That the dirt wouldn't show when her neck was bare,
(Even as you and I).

Her hair is curled in cute little rings,
(But they're somewhat thin)
For the curls cannot cope with the dampness of spring;
And her thatch hangs in tails like a piece of wet string.
(Her "sweetie" has told her she looks like a thing
That the cat has dragged in).

A boob she is, but she thinks she's a belle,
(Even as you and I).
To herself in the glass she looks very well;
What she looks like behind she has no way to tell.
(As a matter of fact, she just looks like—well,
(Even as you and I).

Who is Champion

Just as W. C. Jones was being heralded as Upland's champion deer hunter for this year, home comes Geo. B. West from a deer hunt near Red Bluff with two deer to his credit.

And friends of P. H. Norton and E. R. Bowman claim that they will return today with two deer each. They claim this because Messrs. Norton and Bowman have reputations as excellent hunters, and also they wouldn't dare come home until they had captured the limit.

Over the Radio

Sunday evening radio fans are to have the privilege of hearing a fellowtownsman talk from KHJ station. Between 8 and 9:30 p.m. T. R. Woodbridge is to give a talk on citrus orchard heating and dealing with his experiences as head of the Liberty Groves Operating Corporation, which operates one of the largest acreages of citrus fruit in the state. U. S. Weather Bureau Observer Young, who is known here by many and is preparing to give Southern California growers weather reports throughout the winter season, will also talk on frost protection.

CONVENTION ATTENDED BY LOCAL WOMEN

The forty-second annual convention of the Woman's Christian Temperance Union of Southern California, held in Pasadena this week, was also the Golden Jubilee of the organization, which was organised at Hillsboro, Ohio, in 1874.

The four-day convention was very interesting, many good speakers were heard and every session was well attended.

The Upland and Ontario Unions joined in chartering a bus to take all members able to go from here. Upland delegates included Mrs. William H. Tuttle, Mrs. E. P. Chaffee, Mrs. W. A. Getty, Mrs. B. F. Harn and Mrs. George Crane. Mrs. Thomas J. Cromer, who is state auditor, has been in attendance during the convention and returned with the other Upland women yesterday.

The W.C.T.U. Art Gallery originated by the Rev. Stella Irvine of Riverside, and consisting of wonderful "oil" paintings, was most impressive. A splendid address on "International Goodwill" was given by Mrs. Stewart Simmons, chairman of international relations for the State Federation of Women's Clubs, and Miss Eleanor Miller, assemblywoman elect from Pasadena, spoke on Legislation.

At the opening evening session the 18th Amendment in action, in which a still and all its accessories were in evidence in a court held by Judge Caryl M. Sheldon, and while carrying its lesson was also a very amusing procedure.

The address of the convention was conceded by everyone to be "A Square Deal," given by Dr. Mary H. Armor of Georgia, who is acknowledged to be one of the best lecturers on the W.C.T.U. program. Dr. Armor has recently returned from a tour in Australia, and it is hoped that she will give many addresses in this country regarding her visit to the Antipodes.

One angle of social unrest is best typified by a small boy with an unspent nickel in his pocket.

Working like a horse is much better than loafing like a jackass.

FOUR INJURED IN AUTO COLLISION

Four persons were injured, one perhaps fatally, when a large touring car driven by Kingsley L. McKeen of 1209 Stratford Avenue, South Pasadena, turned over shortly before noon Thursday on the Foothill Boulevard after collision at Etiwanda Avenue with an oil truck, the name of whose driver has not yet been learned by the police.

Mrs. T. E. Lees, age 52, mother-in-law of the driver, was hurled through the top of the car as it turned over. At the San Antonio Community Hospital, where she was rushed following the accident, she was reported suffering from a probable fracture of the shoulder blades, a badly wrenched back, bruises and contusions about the head and face and possible internal injuries. Her condition was declared serious.

Other victims of the accidents numbered Mrs. McKeen and their infant daughter, Ruth. The father and the baby were badly bruised and cut and Mrs. McKeen was severely shocked. All but Mrs. Lees were able to leave the hospital last night.

Victims of the accident were en route to the Imperial Valley, where they had expected to visit friends for two weeks. Mr. McKeen is connected with the Paschall-Jones Insurance Company, with offices in the Pacific Mutual Building, Los Angeles.

MRS. M'MULLEN WINS AT FAIR

Mrs. Fred McMullen, 1843 Third avenue, is the winner of several prizes awarded at the Los Angeles County Fair exhibition held in Pomona this week, all of them being for prize rabbits.

Mrs. McMullen is an enthusiastic rabbit breeder and has been in the business for some time.

Her prizes consisted of an association cup, a gold and silver medal, three blue ribbons and a purse.

The New Zealand red doe she had on exhibit won the prize out of 250 others displayed, and by winning the sweepstakes Mrs. McMullen is envied by all New Zealand breeders, as it is the coveted trophy. She also had an Angora rabbit which won a ribbon. Mrs. McMullen is a member of the Business and Professional Women's Club, as well as belonging to the Rabbit Breeders' Association of Southern California.

JOINT BOOTH IS GREATLY ADMIRED

Honorable mention for artistic display was given the joint booth of the Ontario and Upland Chambers of Commerce at the Los Angeles County Fair at which girls from Chaffey Union High School were in constant attendance, explaining and answering many questions from the interested passersby. A great deal of local information about the two towns was given, and many Chamber of Commerce pamphlets handed out, as well as copies of the County Bulletin

The display of honey and other bee products by the Atchley Honey Company was very much admired.

A full list of Upland exhibits and those who won prizes will be given in the next issue of The News.

A good principle, not rightly understood, may prove as hurtful as a bad.

Education begins the gentleman, but reading, good company, and reflection must finish him.

LOCAL DELEGATES RED CROSS MEET

Representing Mrs. L. D. Temple, chairman of the local chapter of the American Red Cross, who is in the east, Mrs. Fletcher H. Manker will attend the Red Cross Regional Conference which will be held in Fullerton on Wednesday, October 22. Mrs. E. P. Fuller, city school nurse and Red Cross worker, and Miss Edith Hanson also plan to be present at the meeting.

Delegates from 33 Southern California Red Cross Chapters and their branches will be in attendance at the sessions.

Stress will be made on the Eighth Roll Call of the Red Cross, which will be held from Armistice Day, Nov. 11, until Thanksgiving Day, Nov. 27. This does not in any way involve any official connection between the roll call and the Christmas seal sale campaign, the latter not being started until November 28. There has been some misunderstanding in the minds of the general public, several thinking that the seal sale and the roll call were practically one and the same thing. The seal sale comes under the jurisdiction of the National Tuberculosis Association, who is urging its affiliated associations not to start any campaign seal sale until after Thanksgiving Day, in order not to interfere with the American Red Cross roll call.

An interesting feature of the program next Wednesday will be a report by Miss Mary Wallace Weir of Pasadena on the National Red Cross Convention she attended in Washington, D.C. W. J. Carmichael, chairman of the Fullerton Chapter, will preside. The opening session will be given up to a discussion on 'Chapter Service to Ex-Service People and Their Dependents."

Junior Red Cross activities will have a place on the morning program. "Junior Red Cross service as a Training for Citizenship" will be the topic of a speech to be given by M. B. L. Smith, principal of the Sherman Institute at Riverside. Several other speakers will talk on the Junior Red Cross as well.

The afternoon will be devoted to public health developments and chapter organization. Arthur Peterson of the Ontario Chapter will talk on Roll Call and Publicity, and R. E. Arne, assistant manager Pacivc Division, will discuss the Community Chest. Miss Rosamund Adams, division director of the Pacific Division, will talk on Nutrition Service, and will outline the Red Cross nutrition program for chapters. Dr. Herbert Coulter and Dr. T. Mitchell will also give talks on the value of public health nursing and a state and local health program.

Chapters invited to take part in the conference include Upland, Ontario, Chino, Anaheim, Whittier, Ojai, Pomona, Redlands, Imperial Valley, Lompoc Valley, Long Beach, Palo Verde Valley, Fillmore, Oxnard, Santa Paula, San Bernardino, Calexico, Brawley, Monrovia, Needles, Claremont, San Pedro, San Diego, and others.

FUNERAL SERVICES FOR MRS. SCHUMACHER TODAY

Mrs. Anna Christina Schumacher, wife of Charles Schumacher, and mother of Mrs. G. A. Hanson and Miss Anna Schumacher, both of this city, died at her home on San Antonio Heights Wednesday morning, Oct. 15, at the age of 79.

Funeral services were held this morning at St. Mark's Episcopal Church, the Rev. Bert Foster officiating. Interment was in Rosedale Cemetery, Los Angeles.

Mrs. Schumacher was a native of Germany, but came to America when a child and lived in Los Angeles for twenty-six years before coming to Upland, where she has made her home on San Antonio Heights for the past thirteen years. Besides her husband and two daughters here, Mrs. Schumacher leaves two other daughters, Mrs. A. C. Berner of National City, and Mrs. R. A. McCracken of Los Angeles, and a son, Karl, also of Los Angeles.

JURY IN WELLBORN CASE IGNORES THE INSTRUCTIONS OF JUDGE OLNEY

Openly ignoring Superior Judge Jesse Olney, a jury in his court Wednesday twice refused to accept his instructions to acquit Albert Wellborn, an Ontario youth, in a rape case, the jurors returning two verdicts against Wellborn of guilty of an assault with intent to commit rape.

It was in this case that Judge Olney denied he was prejudiced, as District Attorney George H. Johnson charged, against "complaining witnesses in rape cases" and overruled the prosecutor's attempt to bar him from the case. The district attorney had even gone to the appellate court in an effort to prevent Judge Olney hearing the case, but failed.

Judge Refuses Lesser Charge

In granting the motion of the defense attorney, O. N. Hilton, the jurist instructed the jury to acquit Wellborn because of an asserted lack of evidence to support the state's charge. Judge Olney refused to instruct the jurors that they might return any other verdict, denying the contention of District Attorney Johnson that Wellborn could be convicted of the lesser charge of assault with intent to commit rape.

At the insistence, however, of the prosecutor, Judge Olney read the statute to the jurors, explaining that they were not bound by the advice of the court and were not restrained from returning a guilty verdict. This provision was not incorporated in the judge's instructions to the jury, which plainly asked for an acquittal verdict.

Makes New Court History

It was court history without precedent. In no court in the state, attorneys said, was a jurist's instructions so flagrantly ignored by a jury on two distinct occasions in one case.

The jurors voted unanimously on the first ballot, Foreman Fred L. Granville of Redlands said after the jury had been discharged.

"It was by acclamation," he said.

Might Have Been Out Month

"We, as jurors representing the people, wanted to go before the people as not entirely finding the defendant guilty of rape, but that he was guilty to a degree. We could not agree with the judge that 'the undisputed evidence' of the case was that the defendant was guiltless."

Mr. Granville said the jury might have "been out a month" if its second verdict had not been accepted.

Evidence is Shut Out

As the case went to the jury, it marked the end of a day of almost continual harangue by attorneys, lengthy arguments on technicalities by which Attorney Hilton succeeded in shutting out practically all of the state's evidence of the attack of Peggy Colburn, 15 years old, of Ontario.

Apparently expectant of a hasty decision, Judge Olney informed the jurors they might reach a verdict without leaving the box, if they so desired. The jury, however, filed out into the juryroom.

In less than 15 minutes the jury was back.

Verdict is Sensation

"Gentlemen, have you arrived at a verdict?" asked Judge Olney in the customary language of the court.

"We have," answered Fred L. Granville, the jury foreman, as he stepped forward with a written verdict.

A hush fell about the courtroom—it is always strangely silent when a jury returns with a verdict in any case.

Judge Olney took the verdict and read it in silence. No trace of surprise marked his face. He handed it to Clerk R. W. Mifflin for reading.

The verdict was written on a piece of bright yellow paper—not the typewritten form of acquittal verdict that the jurist had delivered to the jury.

Court Scene is Tense

"We, the jury in the above entitled action"—it was in legal

(Continued on Page 8)

BRINGING HOME MUCH VENISON

W. C. Jones, contractor and builder, is thus far this deer season, Upland's foremost, famous and successful deer hunter.

O. W. Frantz, the village blacksmith, who shoes 'em, clips 'em, etc., is second.

In the first attempt Messrs. Jones, Frantz and Heinecke came back empty-handed. For all their work they obtained nothing except a fine trip, a lot of good fellowship, etc.

This trip, seventy miles north of Mojave and into Grape Vine Canyon, brought results. Mr. Jones killed a deer which weighed, dressed, 185 pounds. Mr. Frantz killed one which weighed 92 pounds, dressed. Mr. Heinecke made the trip down the mountain side to bring up the burro on which to pack the deer meat to camp. The weather was cold, so was the burro, and Mr. Heinecke admits that getting that burro up that mountain was the hardest work he's done in five years or more.

On Monday W. C. Jones went into Cucamonga Canyon and the first thing he met was a deer. The deer came home with him.

Tuesday members of the Upland Rotary Club were surprised with venison as the main course, the meat being of the deer killed in Grape Vine Canyon by Mr. Jones.

Just how long Mr. Jones is to carry the honors as Upland's famous deer hunter is not known at this time, for P. H. Norton and E. R. Bowman are still to be heard from. As the boys have been gone quite a while they may have made up their minds never to return to this city without a deer, and some of their friends are evidently under the belief that we won't see them again until near the close of the deer season a year from now.

O. W. FRANTZ BUYS C. W. BELL SHOP

A deal was closed today by which O. W. Frantz buys of C. W. Bell the property and blacksmithing business recently established by Mr. Bell at A Street and First Avenue. Mr. Frantz will continue both shops with C. W. Hunt in charge of the former Bell shop while Mr. Frantz will be at The Little Red Shop on A Street east of Second Avenue. Horse shoeing, horse clipping and a general blacksmithing business will be continued at both shops.

MOVE ROAD CAMP TO LOWER LEVEL

Beginning the winter program of resurfacing and widening of the City Creek road, County Highway Commissioner James W. Cole has transferred the prison camp from Fredalba to the winter site near Dutch John's place.

The camp, with 65 prisoners, was moved in two days, Saturday and Sunday. Until early spring the prisoners will resurface and widen the road in the lower canyon, a part of the improvement project begun last winter, when the upper portion of the road was widened.

Fifteen of the long-term prisoners were transferred to the county jail while the camp was being moved, guards fearing a break for liberty. During the summer months the prison labor was used in building a two-mile road in the Fredalba district, a part of the county's road system in the mountains.

The only things in life in which we can be said to have any real ownership are our actions.

If all speeders go there the road to hell won't be paved long.

A word to the wise is welcomed

CROWDS ATTEND L. A. COUNTY FAIR

Pomona and San Gabriel Valley residents 28,000 strong, came into their own yesterday at the Los Angeles County Fair, Pomona, during one of the most successful days of its 1924 career. A total of approximately 65,000 have attended the fair the first three days.

Santa Monica sent a carload of boosters, who arrived about noon headed by Mayor Frank Steele and members of the Santa Monica council, with a brilliant bevy of state and federal dignitaries and their wives.

When the curtain fell after the horse show last night, the greatest day in Sotuhern California fair history had come to a close, officials stated. With three banner days of the program behind them, the organization in charge of the big show prepared for another host, which will be made up of Kiwanis, Rotary and Lions Club members from all over the county, together with members of the Los Angeles County Farm Bureau. Officials of the Pomona Rotary Club stated yesterday that a committee would be on hand at the fair grounds to greet visiting Rotarians.

The annual meeting of the County Farm Bureau is one of the main features.

Dignitaries Present

The reception committee yesterday, headed by E. K. McComb, who officiated, entertained a group of notables and their wives, comprising the following: Congressman and Mrs. Walter Lineberger, Senator and Mrs. Frank F. Merriam, Senator and Mrs. Charles Lewis, Assemblyman and Mrs. Howard Davis, from the 73rd district; Hon. Frank Wheeler, head of the Associated Chambers of Commerce; Mayor and Mrs. Steele of Santa Monica, and Mr. and Mrs. J. S. McKinney, the former secretary of the Santa Monica Chamber of Commerce.

The Santa Monica delegation brought the fine band with them, wihch furnished the music at the track during the afternoon.

Suspend Business

Pomona took on the semblance of a deserted city as the home folks headed for the fair grounds during the afternoon. The majority of business houses closed their doors soon after the noon hour, and the rush to the grounds which followed taxed even the ample transportation facilities of the City Transit Company and the Pacific Electric.

The bus lines have carried an average of 8000 persons per day to the fair, it is said.

All visitors paid tribute yesterday to the magnificent agricultural section which formed the first display to reach their eyes.

Poultry Judged

The poultry department stood in the limelight thruout the afternoon, during the judging of the finest classes of birds ever shown on the coast.

The grandstand at the race track was sold out shortly after noon, it was stated. Another record crowd saw the night program also.

Tonight at 7:30 will be the night horse show.

Saturday, October 18

Los Angeles City and County Day. Ventura County Day. San Bernardino County Day. Riverside County Day. Orange County Day. San Fernando Valley Day. Meeting California Breeders of Rare and Fancy Fowl. Meeting United Ancona Club. Meeting Ancona Breeders Club. Meeting Pacific Coast Bantam Club.

10:00 a. m.—All exhibits open.

1:30 p. m.—Free-for-all pace; purse $600; free-for-all trot; purse $600; running race; purse $150; running race, purse $150.

Entertainment in front of

(Continued on Page 8)

Block Bounded by Arrowhead, Third, Fourth and B Streets. Voters Asked To Endorse $850,000 Bond Issue

By a unanimous vote the county-wide advisory committee, which represents all portions of the county except the city of San Bernardino, selected the site for San Bernardino County's new courthouse, choosing the entire block bounded by Third street, Arrowhead avenue, Fourth and B streets.

Following the passage of the motion by tre advisory committee the Board of Supervisors held an adjourned meeting and unanimously approved the committee's selection and accepted the committee's report in full. All supervisors were present and voted in favor of the selection.

The selection of the Third steet and Arrowhead avenue site was made chiefly on the grounds of economy and accessibility, factors urged by outlying sections of the county.

The campaign for the passage of the $850,000 courthouse bond issue on November 4th was launched immediately at the close of the advisory body's session. Members of the San Bernardino courthouse bond campaign committee were called in and plans laid for educational publicity to reach every section of the county. The advisory committee will act as the campaign committee except in San Bernardino. From its members will be chosen district chairmen. In San Bernardino the special campaign committee will direct the work. The city committee will organize at 7:30 p. m. today in the Chamber of Commerce offices.

The report of the advisory committee to the Board of Supervisors outlined the reasons for choosing the Third and Arrowhead site and explained its advantages and defects. It follows in full:

"The advisory committee of 25, chosen at your suggestion in equal ratio from the five supervisorial districts of the county to select a site for a new courthouse if bonds for the erection of the same are voted, begs leave to report as follows:

"We have chosen the block bounded by Arrowhead avenue and B street and by Third and Fourth streets. Our reasons for the choice are as follows:

"1. **Accessibility.** The electric car lines from Redlands and Highland pass it, the Motor Transit station is on an opposite corner and the Colton car line is only one block distant. It is only two blocks distant from the present courthouse and from the business center of the county seat, and only two and one-half blocks from the main station of the Pacific Electric system.

Much Ground Needed

"2. **Adaptability.** Assuming that, because of the ever present earthquake menace, it is desirable that the new courthouse shall be only two stories in height, the block chosen affords an admirable opportunity to erect such a building, with ample ground space, and fronting on Arrowhead avenue; and the sloping ground in the rear of the actual building site not only affords perfect drainage, but also access from a ground level to the basement which we believe should extend under the entire building. We desire to point out that the sloping topography not only insures an absolutely dry basement but that it also affords opportunity for entering the basement throughout its entire eastern side from a ground level. In addition to this great advantage the basement would also have full daylight on its east front. The deep channel of Town Creek, which crosses the northeast corner of the block, also insures its thorough drainage.

Provides Parking Space

"3. **Parking Space.** Because of the great and increasing need of parking accommodations for automobiles slightly removed from the congested business district and not in direct line of the growth thereof, we feel that an entire block should be acquired for courthouse purposes; and the block chosen fills this requirement at moderate cost.

"4. **Jail Problems.** The location of the necessary jail has had our consideration. Having declared in favor of a courthouse not over two stories in height it follows that we do not favor the addition of another story for use as a jail. While the practice of putting the jail on top of the courthouse may be permissible in the case of buildings several stories in height, we feel that the psychology of such an arrangement on a two story building would not be pleasing to the public. We have discussed the feasibility of building on the B street front, a reinforced concrete garage and, if an elevated jail is desirable, of putting it on top of the garage. Such a building on the B street front would offend no one, because there are neither residences nor business houses opposite.

List Objections

"Having thus stated the reasons for our choice of a location for the new courthouse, we deem it proper to answer briefly the objections which have been made to the block we have chosen. These objections might be summarized in a half dozen words—decadent, low-down, jumping-off-place, junk-pile, China-town.

"Replying to the first it is pertinent to call attention to the fact that the city of Los Angeles has acquired a considerable section of its older portion and is building its new civic center thereon. The city of St. Louis has purchased 40 acres in its decadent quarter and is spending 80 million dollars in like manner. If the entire block we have chosen is used for courthouse and grounds it will be acquitted of decadence; and the junk-pile and China-town will be automatically wiped out. In paragraph 2, above, we have shown the jumping-off and low-down phases to be assets rather than detriments. Replying to the objection that neither the site chosen nor the building planned are sufficiently imposing it may be said that the history of bond campaigns indicates that the taxpaying voters of San Bernardino County have defeated every proposed county bond issue except one for a $5000 courthouse in the early '80s and the highway bond issue in the third campaign therefor in 1914. We believe the prospective issue is destined to be voted because of the practical, definite and conservative character of the site and the building proposed.

"Respectfully submitted by the Courthouse Advisory Committee of 25.

"C. H. CLOCK, Chairman.
"P. N. McCLOSKEY, Sec."

Supervisors Approve

Minutes of the meeting of the Board of Supervisors yesterday follow:

"At a regular adjourned meeting of the Board of Supervisors held on this date, the

(Continued on Page 8)

Get Your Gas Heater Now

—You will need a Gas Heater. Our assortment is the largest we ever had. Look everywhere, then come here and get your choice at a lower price than you could possibly find elsewhere.

Jackson's Furniture Stores

Third and Main—Pomona Third and Gordon

T. M. NICHOLS
Agent

PHONE 102 UPLAND

Ideal Wash Rack

—Have your car cleaned the modern way.

—Our system of cleaning eliminates any possibility of damage to Starter, Coil, Generator or any painted surface of your car.

—Prices Reasonable.

—Let us do your dirty and unprofitable work.

Miller and Glover

143 A Street, Just off Euclid Upland

ALL NEW GOODS

NO BUGS—ABSOLUTELY PURE

—New Walnuts
—New Almonds
—New Popcorn
—New Prunes
—Dates, Figs, Raisins and Currants.

FREE DELIVERY

Henry Klindt

The Interurban Way

SAVES TIME AND MONEY

Fast, frequent and dependable service operated daily between Upland and practically all Southern California cities.

REASONABLE RATES

Eleven trains daily between Upland and Los Angeles at Convenient Hours.

Leaving Upland 5:57, 7:27, 8:19, 9:26, 11:26 a. m. 1:41, 3:41, 4:46, 6:21, 8:45 and 11:02 p. m.

Fare One Way 98c - Round Trip $1.61

Pacific Electric Railway

C. E. MOSER, Agent Phone 12

SPRECKELS BACK OF POWER BONDS

Statements of the California State Water and Power League sworn to by Rudolph Spreckels, treasurer, and filed with the Secretary of State in accordance with the law enacted by the last Legislature definitely stamp the $500,000,000 Water and Power Act as being a proposition of Spreckels and he labor unions of San Francisco with little interest evidenced in the southern or central portions of the state.

Of the total contributions of $28,952.21 made during the six months period to September 20th for the purpose of circulating the initiative petition, paying salaries and expenses of publicity agents, managers, solicitors and the like, Rudolph Spreckels' payment of $17,976.96, a contribution of $4000 from William Kent, contributions from fifteen San Francisco labor unions, one labor union in Washington, D. C., and a number of smaller subscriptions constituted 81 per cent of the total amount collected. The remaining 19 per cent was secured from Southern California in four subscriptions, the largest being Dr. John R. Haynes, of Los Angeles, $4000, William Thum, $1500, and two other subscriptions of $25 each.

The sworn statement of contributions received shows that the four men mentioned as actively promoting this measure contributed 95 per cent of the funds, and only the remaining 5 per cent was secured from the general public.

The sworn statement of disbursements includes the payment to Franklin Hichborn, publicity agent, of $3976.94 for his services over a period of six months consisting generally of mailing out publicity sheets attacking salaries paid officers of the light and power companies of the state for their services in conducting their own business. Solicitors, lecturers, agents received in salary and expenses the sum of $10,244.41. Signatures were secured to the initiative petitions by professional canvassers for $13,933,21 and the remaining expenses for rent, telegrams and miscellaneous items amounted to $643.45.

It is becoming more apparent that this proposed measure is the creation of Northern California where it has strong labor union backing and where, according to official records, there is vastly more undeveloped water power than in Southern California.

With four men contributing 95 per cent of the campaign funds, it would be fair to assume that these four men would expect to occupy four of the seats of the five commissioners who would administer and control the expenditure of the $500,000,000 which they are asking the people by this act to vote in state bonds.

CALIFORNIA WEEKLY INDUSTRIAL REVIEW

Fullerton — Construction of $287,450 Chapman Theatre under way and also large mercantile building adjoining.

Los Angeles—Pacific Electric Railway Co. granted permission to extend Daisy avenue line.

Los Angeles—Union Pacific railroad has $10,000,000 building and expansion program under way in this city.

Chatsworth — Plans under way to resurface several valley roads at cost of $480,000.

Anaheim—New glass factory starts operation with initial force of 75 men.

Tehachepi — Hundreds of thousands of dollars to be spent converting 45,000 acre tract into immense game preserve.

California has annual production of lambs valued at approximately $15,000,000 exclusive of $5,500,000 wool production.

Glendale—Contract awarded for improvement of several city streets.

Los Angeles—$20,000,000 to be spent eliminating dangerous grade crossings in Los Angeles County.

Burbank—The city is engaged in instilling a $300,000 sewer system. Treatment of waste will be by septic tank, site for which was acquired at expense of $25,000.

Hollywood—Hollywood Post No. 45, American Legion, to build $100,000 clubhouse.

Los Angeles harbor establishes new record for oil shipment for year, with nearly 3,000,000 barrels shipped in the week ending September 20.

The Upland News

SEMI-WEEKLY

W. E. WESTLAND, Editor and Owner
Telephone: Upland 29

Entered at Postoffice at Upland, Cal., as Second-Class Mail Matter

SUBSCRIPTION RATES

One Year.....$3.50 Three Months.....$1.00
Six Months.....$2.00 Single Copy.....05

LOCALS AND CLASSIFIED RATES

Liners in Local News Columns, per line, each issue, 10 cents. (Minimum charge, 30 cents).

Under Want Ad Section, per line, per insertion, 5 cents. Minimum charge, 25 cents).

FRIDAY, OCTOBER 17, 1924.

Farm Co-Operatives Helpful

LAST year 10160 co-operatice associations, representing a membership of 2,205,000, conducted a business of $2,200,000,000. While the great grain, dairy, livestock and truck farming areas of the central states, were naturally most prominently represented in this activity, every other geographical division shared in the economic benefits of this form of distribution, among the principal commodities so marketed being cotton, tobacco, wool, poultry, fruit and nuts.

Although the co-operative marketing had long been a part of the agricultural economics of many nations and of many American states, there was no federal law recognizing their standing until February 18, 1822. Before that time the state co-operatives had no right to engage in interstate or foreign commerce. Some authorities held that such activity would constitute a violation of the anti-trust laws.

A Republican Congress passed the co-operative marketing act giving the farm producer the powers and privileges which are enjoyed by business corporations. The associations must operate for the mutual benefit of all stockholders and are limited to a dividend of 8 per cent. The Secretary of Agriculture is given sufficient authority to prevent the associations from monopolizing or restraining trade to the extent of increasing the price of any agricultural product unduly.

Co-operative marketing is one of the ways to eliminate much of the expense which is added to the price of a commodity between the time it leaves the farm and the time it reaches the consumer's table.

—0—

American Standards Are Highest

COINCIDENT with th eright of individual liberty under the provisions of our government is the right of individual proprety. The position which the individual holds in the conception of American institutions is higher than that ever before attained anywhere else on earth. It is acknowledged and proclaimed that he has sovereign powers. It is declared that he is endowed with inalienable rights which no majority, however great, and no power of the government, however broad, can ever be justified in violating. The principle of equality is recognized. It follows inevitably from belief in the brotherhood of man through the fatherhood of God.

When once the right of the individual to liberty and equality is admitted there is no escape from the conclusion that he alone is entitled to the rewards of his own industry. Any other conclusion would necessarily imply either privilege or servitude. Here again the right of individual property is for the protection of society.

When service is performed, the individual performing it is entitled to the compensation for it. His creation becomes a part of himself. It is his property. To attempt to deal with persons or with property in a communistic or socialist way is to deny what seems to me to be this plain fact. Liberty and equality require that equal compensation shall be paid for equal service to the individual who performs it. Socialism and communism cannot be reconciled with the principles which our institutions represent. They are entirely foreign, entirely unAmerican. We stand wholly committed to the policy that what the individual produces belongs entirely to him, to be used hy him for the benefit of himself, to provide for his own family and to enable him to serve his fellow men.—From an Address by President Calvin Coolidge.

—0—

Greenland and the Esquimaux

DONALD BAXTER MacMILLAN, Arctic explorer, who was with Peary when the North Pole was discovered, has recently come home from a year's absence on the coast of Northern Greenland. He brings with him much news about that far northern land.

He met many Esquimaux and, like that other distinguished explorer, Vilhjalmur Stefansson, noted that some of them had blue eyes. But, unlike Stefansson, he makes little mystery of this, disposing of the subject by saying that the blue-eyed ones are half-breeds.

The Arctic visited by him was by no means a dead place. The natives live by hunting, and their only food is the game they take. Sometimes this is plenty, sometimes it is scarce. The party shot walrus, seals, musk-oxen, eider ducks, narwhales, and other more or less edible creatures.

The Esquimaux in the far north are largely pagans. According to MacMillan they are rather indifferent to spiritual agencies for good, while they spare no pains to propitiate or circumvent the anger of evil spirits. They think they see the malignancy of their devils in very extreme cold, the absence of game, furious storms and the like.

It is notable that human tribes are found in all climates. The severity of North Greenland has not destroyed them, nor has the heat of the tropics. Man finds a way to live in all parts of the earth, and in the passing of time comes to love and even enjoy conditions that seem terrible to the civilized nations.

This expedition ran across traces of the famous Doctor Cook, who faked a story of a journey to the North Pole. The Esquimaux who were with him tell how he didn't get within five hundred miles of the grand objective. But it seems that Cook's actual journey was very creditable and entitled him to praise, had he not used this actual achievement as a foundation for fable.

Denmark has a most interesting possession in Greenland, an island continental in extent, a region of almost unbroken winter.

—0—

Mr. La Follette declares with rejoicing that a great wave of reform is sweeping from Europe to America. The American people have had opportunity of observing European thought and morale and we doubt they will welcome an inundation from that source. On the contrary, we are confident they will stand firm in their Americanism, as well they may upon its achievement. Mr. Coolidge is content to offer us American thought and the American ideals of progress.—Chicago Tribune.

—0—

Governor McMaster, Senator Peter Norbeck and Carl Gunderson are all working for success of the Coolidge-Dawes ticket in South Dakota.

Tested Recipes

Honey Sandwiches

Mix grated American and Cheddar cheese with honey and butter to form a thick paste. Spread on thin slices of bread cut in any shape. The slices of bread may be toasted after the filling is added if desired.

Honey Custard

2 eggs, 1 pint milk, 2 tablespoons honey, ¼ teaspoon cinnamon, salt.

Beat the eggs, add the other ingredients, mix well and pour into buttered custard cups. Set the cups in a pan of hot water. Bake in slow oven (250 to 350 degrees F.) until the mixture is firm.

Honey Salad Dressing

3-4 cup water, 1-3 cup honey, 1 teaspoon mustard, paprika, ½ teaspoon salt, ¼ cup vinegar, 1 tablespoon flour, 2 egg yolks.

Heat the honey and water in double boiler. Mix the dry ingredients with the vinegar and add to the first mixture. Pour a small amount of the hot mixture over the beaten yolks and return to the boiler. Cook all together until clear.

This dressing is improved by adding 1-3 cup sour whipped cream just before serving. A honey dressing is particularly good with fruit salad.

Piquant Frappe

1 pint cranberries, 1 pint water, 1 cup honey, juice of 1 lemon.

Cook the cranberries in the water until soft. Rub through a fine sieve. Add the honey to the hot pulp and the lemon juice to the hot liquid. Cook, combine and freeze.

Caramels of Flowers

¼ cup dark honey, 1 cup brown sugar, ½ cup sour cream, 2 tablespoons butter.

Mix the ingredients, heat and stir until sugar is dissolved. Cook without stirring until a small amount of the mixture dropping into cold water forms a hard ball. 248 degrees F. Beat until cold and turn into a buttered pan; mark in squares.

Blossom Bread

¼ cup bran, 1 cup graham flour, 1 cup flour, 1 egg, 4 teaspoons baking powder, ½ teaspoon salt, 1 cup milk, 1-3 cup honey, ½ cup chopped English walnuts.

Mix and sift the dry ingredients together. Add the nuts, mix and add milk, honey and beaten egg. Beat thoroughly. Pour into a greased oblong bread-pan and bake one hour at 400 degrees F. This is an excellent sandwich bread.

Cheese-and-Honey Salad

½ lb. cottage cheese, cream or butter to moisten, ¼ cup chopped nuts, salt, paprika.

Mix well and shape in balls for individual servings. Cut halves of firm peaches in four even strips. Place strips around each serving of cheese. Serve on lettuce leaf with honey salad dressing.

Flippant Parfait

1 cup honey, ¼ cup water, whites of 2 eggs, 1 pint cream.

Boil the honey and water until it threads. Pour the mixture slowly over the beaten egg whites. Beat until cool. Fold in the stiffly beaten cream. Turn into a mold, cover and pack in salt and ice for four hours.

Fruit-and-Flower Pudding

2 cups graham flour, ½ teaspoon soda, 2 teaspoons baking powder, 1 teaspoon salt, 3-4 cup raisins, ½ cup sour milk, ¼ cup fat, ½ cup honey, 1 egg.

Mix and sift the dry ingredients together. Add the raisins and mix with the flour. Add the milk, melted fat, honey and beaten egg. Beat well and turn into a buttered mold. Cover and steam for 2½ hours. Serve with hard, lemon or honey sauce.

Clam Sauce Italienne

18 clams in shells, 2 pounds fresh tomatoes (10 medium sized ones), 7 tablespoonfuls olive oil, 1 teaspoonful salt, ¼ teaspoon black pepper, 3 cloves garlic, few sprigs parsley.

Wash the clams, then put them into a large, deep kettle without water and place on the heat. Stir the clams until the shells open, remove the clams and chop; discard the shells and save the liquor. Cut the tomatoes into small pieces, add the salt and cook for 15 minutes. Then strain. In the meantime, heat the olive oil in stew kettle and add the garlic cut into small pieces. When the garlic begins to brown, remove it from the oil and to the olive oil add the liquor from the clams, the parsley, and the pepper. When this mixture reaches the boiling point, lessen the heat and let the liquid simmer for five minutes. Then add the strained tomatoes and simmer for ½ hour. Add the chopped clams and simmer for five minutes longer. This sauce is served over spaghetti. Canned clams and canned tomatoes may be substituted for the fresh articles if the latter are not available.

LAST DAY

Saturday Oct. 18th

Closing Day of our

Grand Stock Reducing Sale

Hundreds of Bargains

In Every Department

COME

And Save Money

New York Store

ONTARIO

TENTH STREET GARAGE

Let's Talk Brakes

—It won't cost you a dime to have us inspect them.

—Relining, Tightening, or whatever the trouble, have it taken care of, and you can then put your foot down on them with assurance that they will do the work.

Bee's Day and Night Garage

"Bee" O. J. Rhoades

Phone 93 UPLAND 2nd and 10th

Power Shortage Co-operation

SAVE electricity in the HOME and STORE so that the RANCHER will have more power to SAVE THE CROPS.

ONTARIO POWER CO.

LIGHT POWER

Phone Ontario 20

A Want Ad Will Sell It

The Day's News in Pictures

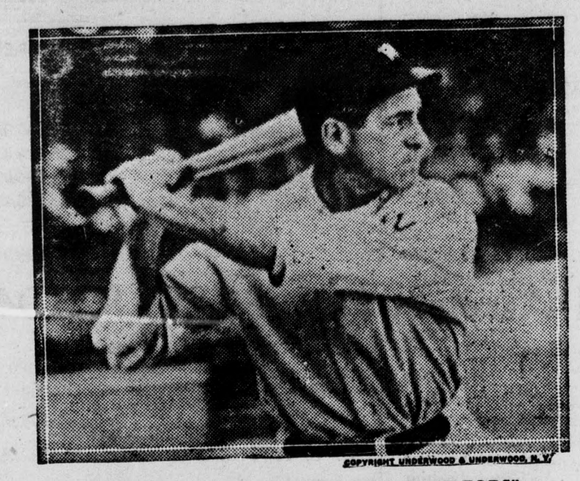

COPYRIGHT UNDERWOOD & UNDERWOOD, N. Y.

THE "BOY MANAGER" OF THE "SENATORS"

Stanley ("Bucky") Harris, "boy manager" of the Washington baseball club, who is mainly responsible for the fine showing the Senators have made this year in the race for the American League pennant.

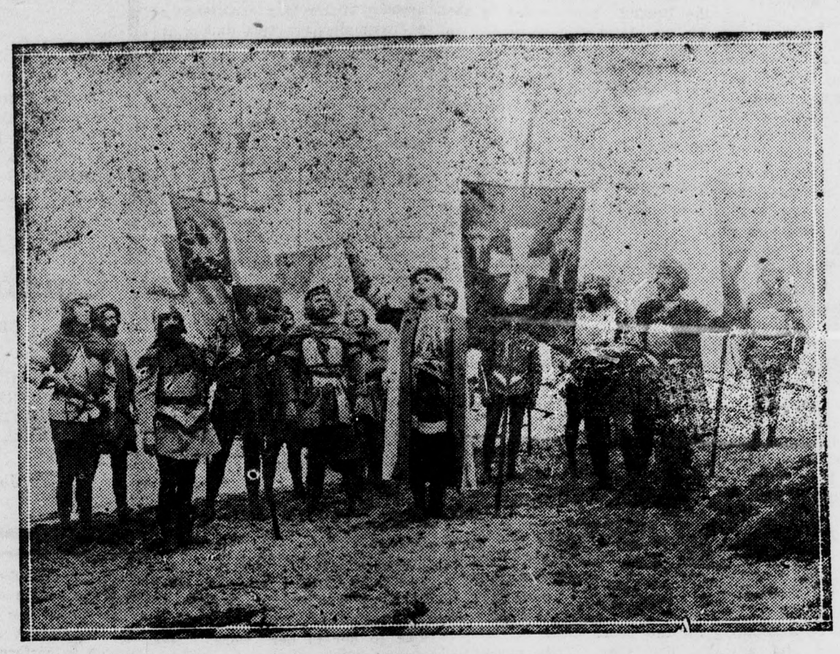

LANDING IN THE NEW WORLD

Christopher Columbus claims for Spain the newly discovered lands October 12th, 1492. (From "Columbus," "Chronicles of America" series).

COPYRIGHT UNDERWOOD & UNDERWOOD, N. Y.

THE PROGRESSIVE VICE-PRESIDENTIAL NOMINEE AT HOME

U. S. Senator Burton K. Wheeler, of Montana, nominee on the Progressive ticket for Vice-President, with Mrs. Wheeler and their children at their Chevy Chase home in Washington, D. C. The children are, left to right: Edward, Richard, Frances, Elizabeth and John.

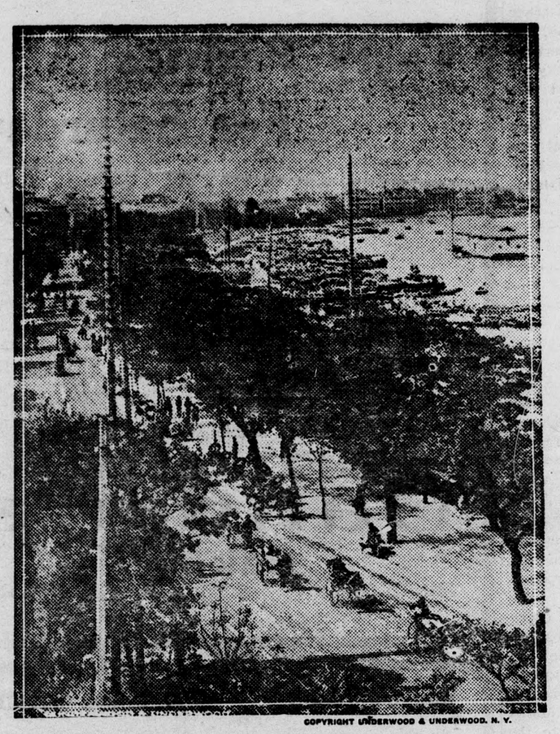

COPYRIGHT UNDERWOOD & UNDERWOOD, N. Y.

U. S. MARINES LANDED AT SHANGHAI AS CIVIL WAR TEARS CHINA

Photo shows the American and English quarter of Shanghai, China. Like the rest of the city, it is now being guarded by sailors and marines from foreign warships, 250 men of the U. S. M. C. having been landed to protect lives and property of Americans during the Civil War which is now rending China—except when it rains. Shanghai is under rigid martial law and even foreigners are thoroughly searched for weapons, even if they carry passes, when entering the Chinese quarters of the famous port.

COPYRIGHT KEYSTONE VIEW CO., NEW YORK

THE GERMAN WAR SPIRIT IS NOT DEAD

Over 100,000 people turned out at Tannenberg, East Prussia, to pay homage to Gen. von Hindenburg, who decisively beat the Russians there in 1914. The Germans seem to be an untamed, restless folk, with semblance of the war spirit still dominating. Left to right—Gen. von Seeckt and Gen. von Hindenburg. At right, wearing Deaths Head Hussar "Shako," is Gen. von Mackensen, and in front of him is General Ludendorff.

COPYRIGHT KEYSTONE VIEW CO., NEW YORK

MOVIE STAR SAILS

May McAvoy, movie star, sails with her mother, Mrs. Julia R. McAvoy, for Rome, where Miss McAvoy is to play the role of "Esther" in the filming of "Ben Hur".

COPYRIGHT KEYSTONE VIEW CO., NEW YORK

NEW WOMEN'S GOLF TITLEHOLDER

Mrs. Dorothy Campbell Hurd, of Philadelphia, Pa., the new Women's National Golf title, at Nayatt, R. I., after her defeat of Miss Mary K. Browne, of California.

COPYRIGHT UNDERWOOD & UNDERWOOD, N. Y.

H. R. H. TAKES A SWIPE AT THE BALL

The Prince of Wales just about to strike the ball during an informal polo match in which he played at "The Crossroads," the William R. Grace estate at Westbury, L. I.

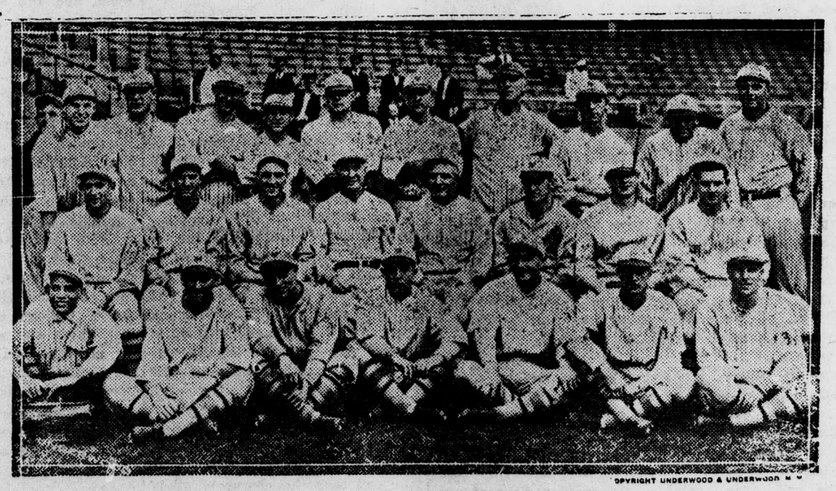

COPYRIGHT UNDERWOOD & UNDERWOOD, N. Y.

PENNANT WINNERS IN NATIONAL LEAGUE

Left to right, front row: Walter Irwin, assistant treasurer, then players, Dean, Wilson, Southworth, O Connell, Huntzinger and Ryan. Second row: Mehf, Jackson, Kelly, Jennings, Bolan, Frisch, Barnes and McQuillan. Standing: Lindstrom, Meusel, Jonnard, Groh, Bentley, Maun, Gowdy, Baldwin, Young, Terry.

COPYRIGHT KEYSTONE VIEW CO., NEW YORK

PENNANT WINNERS IN AMERICAN LEAGUE

Left to right, back: Marberry, Miller, Ogden, Martina, Zachary, Johnson, Goslin, Shirley, Leffler, Taylor. Middle row: Russell, Bluege, Peckinpaugh, Harris, Judge, Rice, Tate and Mogridge. Front: Zahniser, Speece, Hargrave, Liebold, mascot, Calvin Griffith; Schacht, McNeeley, Altrock, Rivel and trainer Martin.

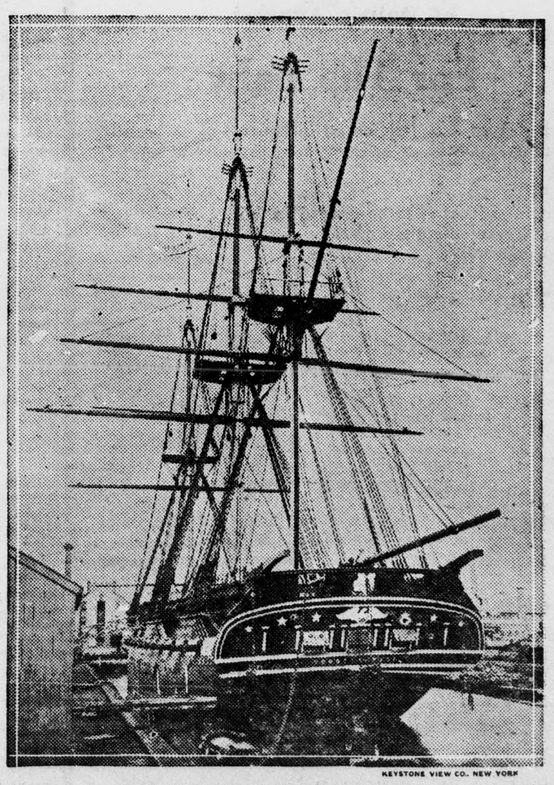

KEYSTONE VIEW CO. NEW YORK

"OLD IRONSIDES" DOOMED TO GO?

The historical old U. S. Frigate "S. S. Constitution," whose story is engraved deep in the memory of every school child, is fast falling into decay. With National Defense Day past, and its idea deeply impressed on the mind of the American public, it is only fitting that attention should be paid to the bill now in Congress, sponsored by Senator Lodge, for an immediate appropriation to recondition this vessel. Its stirring history in the Revolution and the War of 1812, should be kept alive with the boat for future posterity. The boat is in the Charlestown, (Mass.) Navy Yard.

SOCIETY

MRS. ARCHBALD TALKS TO P.T.A. READING CIRCLE—

Mrs. Harry R. Archbald of South Pasadena gave a very helpful talk on Tuesday afternoon before members and friends of the 18th Street School Parent Teachers Reading Circle, at the home of Mrs. Charles J. Coe, North Euclid Avenue. Mrs. Archbald is district chairman of the P.T.A. Reading Circle, and she spoke in an informal way on books and magazines particularly appropriate for mothers, teachers and those having the training of children. Everyone felt that a very profitable afternoon had been spent in listening to her.

Mrs. A. W. Burt, leader of the local reading circle, presided at the meeting, and following Mrs. Archbald's talk a discussion was held and a definite line of study proposed for the coming winter which will be taken up at the next meeting.

Those present beside the speaker, leader and hostess were: Mrs. Bert C. Nichols, Mrs. Owen E. Atwood, Mrs. H. J. Clewett, Mrs. J. N. Berry and her mother, Mrs. Wallace, Mrs. E. W. Elliott, Mrs. E. C. Rosenberger, Mrs. P. J. Moser, Mrs. A. C. Millard, Mrs. Ella Kouts, Mrs. Randall, Mrs. Wilson, Mrs. McLeod, Mrs. David J. Cameron, Miss Constance Ricketts.

* * *

WOMAN'S CLUB TO HAVE NEW HOME SOON—

The regular meeting of the Upland Woman's Club on Tuesday afternoon was marked by an important step in the life of the club, when steps were taken towards the incorporation of the organization as a preliminary to the building of a clubhouse.

A board of fifteen directors was elected to serve for the remainder of the club year, numbering the officers of the club, members of the building committee and four other members. The board includes Mrs. W. H. Tuttle, president; Mrs. Mary Eckerman, vice-president; Mrs. F. L. Atwood, recording secretary; Miss Mary Tweed, corresponding secretary; Mrs. William Avery, treasurer; Miss Mina Ruesink, auditor; Mrs. Leon Durham, historian; Mrs. Verner H. Wilson, chairman; Mrs. R. C. Norton, Mrs. Earl Hawthorne and Mrs. F. H. Manker, of the building committee, and Mrs. Jedd F. Sawyer, Mrs. P. H. McQuillan, Mrs. N. G. Pehl and Miss Aurelia Harwood.

Delegates to the mid-year convention of the San Bernardino County Federation of Women's Clubs to be held in Ontario next Tuesday were chosen and are: Mrs. A. J. Colgan and Mrs. Floyd Atwood.

A delightful talk on a three-years' residence in Europe was given by Miss Mary Wellington, who is connected with Miss Frances Barr's private school this year.

Miss Wellington mentioned particularly the fact that the poor people in both Austria and Germany could well be looked after by their own countrymen, that while there was a tremendous amount of poverty and suffering in those countries there was also a great amount of private money, and that the wealthy could easily take care of their own. In speaking of the value of money, Miss Wellington said that three dollars and fifty cents paid all her expenses, railroad fare and food while travelling across Austria. Her talk was most interesting and was illustrated by lantern slides.

The meeting closed with the opening of hte social hour during which tea was served by the hospitality committee, numbering Mrs. P. H. McQuillan, Mrs. Thos. W. Nisbet and Miss Frances Barr.

* * *

BUSINESS WOMEN MEET WITH ONTARIO CLUB—

A large number of members of the Upland Business and Professional Woman's Club met last Tuesday evening in joint session with the Ontario Business Women's Association at a dinner served by the Eastern Star members at the Masonic Hall, Ontario, followed by a short business meeting and a most interesting program.

Mrs. W. Clark Roloff, president of the Ontario organization, was in the chair. The speaker of the evening, Mrs. Phoebe McCullough of the Equitable Life Insurance Company of Los Angeles, gave an excellent talk on the value of life insurance, and that women should take a definite stand and see that the bread winner of the family carried an adequate insurance, so that if death came suddenly the children would not be deprived of the mother's care while she went out to make the money that was needed for bread and butter and shoes and stockings.

A report of the recent federation meeting at Bakersfield was given by Mrs. Clyde V. Calhoun of the Upland Business Women's Club, and several charming songs were sung by James Neill North, who responded very generously to the enthusiastic encores, and gave a great amount of pleasure by his singing.

After the program a social time was enjoyed, members of both clubs having an informal opportunity of making each other's acquaintance by reading the cards pinned on each one. The evening was very pleasant, and it is hoped is the forerunner of many more delightful times.

With the coming of the season when rains may be expected in this section, motorists are warned to use extra precautions to avert accidents. Statistics of life insurance companies indicate that October is the peak month of the year in traffic fatalities.

This situation is accounted for by the fact that twilight hours come on earlier, children are back in school, and the motorists become more careless

PRESBYTERIANS ANNUAL DINNER

Members of the First Presbyterian Church, in annual dinner and business meeting, in the space of a few minutes pledged themselves to pay approximately $4,000 of the $6,000 annual budget of the institution, it was announced Wednesday, and a committee was appointed to complete the canvass of members to secure pledges for the remaining $2,000.

Some years ago the members of the Upland church voted to abolish the old system of passing the collection plate at religious services and operate the organization on a strictly budget system. The plan has proven highly successful and that it still finds favor in the eyes of the members was testified to Wednesday by the alacrity with which they subscribed to it.

Named on the budget committee to canvass those members who were not present at the meeting were T. W. Nisbet, R. C. Norton and W. B. Cavers.

Major J. F. Hamilton was chairman of the committee, while F. W. Palmer presided at the adding machine as the pledges were turned in. Last year's budget was fixed at $5,600, and the $400 increase for the coming year is necessitated by the payment of fire insurance premiums for a three-year period.

The annual report of J. Lynnward Grahame, church treasurer, showed the affairs of the institution in good condition. He declared the past year a satisfactory one, with all bills paid, despite the unlooked-for expense, and the books clear for starting the new year. Extra expense of the past year included the repair and conditioning of the stained glass windows of the house of worship, according to the treasurer. Dr. Robert C. Stone, pastor, spoke briefly, reviewing the work of the year just closed.

The annual meeting was attended by 250 members and friends of the church. It opened with a dinner at 6:30 p.m., served by the women of the society. Mrs. Raymond C. Norton was general chairman of the committees in charge of the dinner.

MOON ROADSTER VERY ATTRACTIVE

The new Moon roadster, in satin-finished Duco, is one of the most attractive open cars that has been announced this season. It is exceptionally well designed, with long, sweeping body lines, beautiful grey or tan Duco finish, and blue Spanish leather upholstery. The latest production of the Moon plant is a very stylish automobile with plenty of power, speed and endurance and with unusual capacity for a car of its type.

Genuine, full-size balloon tires, four-wheel hydraulic brakes and a new and more efficient steering gear for the balloon tire equipment, is standard equipment on the new roadster at no extra cost.

The body dimensions of this new car were so skillfully worked out that, although the car is extremely low, it is generously proportioned with plenty of leg room and head clearance. The roadster is 161 inches long, has ample room for three adult passengers in the driver's compartment. Additional passenger capacity is provided for by means of a convenient rumble seat in the deck of the car, giving the Moon roadster almost double the capacity of the ordinary roadster.

The rumble seat is a very comfortable full-cushioned seat, accommodating two passengers, and is upholstered in blue Spanish leather to match the other upholstering of the car. The rumble seat is a very welcome feature, being especially useful for accommodating additional passengers when a trip to the golf links or to the country club or other occasion requires.

When the deck lid is down, all evidence of the rumble seat disappears, and to all appearances it is a roadster of conventional seating capacity. Two aluminum steps, one at the rear of each side of the car, afford easy entrance and exit from the rumble seat and add a pleasing sport effect to the car.

The roadster is upholstered in blue Spanish leather, which harmonizes with the grey or tan body color. The well tailored cape top, the distinctive Moon design silvered radiator, nickel cowl lamps, nickel windshield stanchions, and aluminum toe plates and steps and numerous other refinements and master touches make it a car of unusual beauty and has made it one of the most popular cars in the Moon 1923 line.

A little learning is an expensive thing.

Who's Who

By MRS. GEO. L. WINTER
Of the Business and Professional Woman's Club of Upland

Mrs. M. H. Bailey

A general atmosphere of friendliness and harmony pervades the J. J. Atwood store, our largest dry goods establishment. Not only do the employers and employees work together in friendly co-operation, but the patrons of the store also feel the co-operative spirit of the members of the sales force toward them.

Mrs. Bailey exemplifies this spirit to a high degree and on account of her long experience as a dressmaker previous to her employment in the store, she is well fitted to give advice and counsel in the special lines she handles. The writer happened to drop into the store just as she was concluding a lesson to an enthusiastic class on the "one-hour dress"; and was privileged to view the finished product with Miss Frieda Wedel acting as model. The dress, a pretty black silk modeled along youthful lines, was cut out, stitched up and trimmed in forty minutes, Mrs. Bailey having broken the one hour record by twenty minutes.

Mrs. Bailey's father died when she was a young girl and thus her schooling was interrupted; but that did not discourage her for she determined to get all she could at odd times whenever opportunity presented.

So, in her home state, Missouri she took up the study of grammar and both American and English literature. Later on, while practicing dressmaking she took a correspondence course in color harmony and states that all of these studies have been invaluable to her in her work. Her special responsibility in the Atwood store are the departments devoted to ready-to-wear, corsets and brassieres, and the yardage. She has charge of the selection and buying of these goods and also of their display in the store.

Mrs. Bailey is very proud of two distinctive titles; one is that of "Aunt Mary," as she is called by her fellow employees in the store, and others outside who used to attend the Sunday School class she taught; and the other is "grandma," a title that was bestowed on her when she was only thirty-six.

Miss Ruby Moser

Miss Moser, like Mrs. Bailey, comes from the "show me" state, but early in her life decided to settle in a better state—whose name need not be mentioned. She received her education at our own Chaffey High School and began her work as saleswoman while still in school, helping out in the Atwood store on Saturdays. After graduating, she obtained her first position in the Fallis store in Ontario, but as soon as an opportunity presented itself she came back to Atwood's, where she has been now for over two years.

She has the responsibility of a number of departments, silks, notions and underwear, and does the buying and managing of these lines. She enjoys her work and is conscientious in her service both to her employers and to the public.

Mrs. H. O. Blohm

As a member of the Gerry family Mrs. Blohm is well known in the community and during the years her sisters owned the "Gerry Hat Shop" she was connected with the business life of the town, her special line in the Hat Shop being the department devoted to art goods. The Gerry family came from England many years ago and settled in Canada, where Mrs. Blohm was born. Her family came to this colony when she was quite young and the first school she attended here was the old 18th Street School, located near Wilson Ave. Later on she entered Chaffey College and took the course of study there that would correspond to our high school course at the present time.

Mrs. Blohm is a part-time employee at the store, coming on duty at 12:30 p.m. to help out during the busy hours of the day. Her special departments are those devoted to patterns and laces. In such positions as these, home women are desirable for they can take care of their home and still have time and strength to go into business for part-time work, thus saving expense of a full-time clerk to employers and filling their own time with a useful and gainful occupation.

Miss Anna Wedel

In our Club we sometimes refer to the members from the Atwood store as our "beauty squad" for the Atwood Company seem to have a genius for selecting good lookers as well as good workers.

Miss Wedel came from Kansas when a little girl to Upland. She is a graduate of both our High School and Junior College and some two years ago began her sales work in the Atwood store. She is buyer and manager of the hosiery department and also helps with the office duties, having taken some commercial work in our High School to enable her to type the letters and handle other office work. As saleswoman, the store employees find they have a service to perform not usually included in salesmanship; and that is answering the questions of strangers and tourists who drop into the store to make small purchases and to visit with the lonesome ones who have no friends here.

Miss Dorothy Pond

Miss Pond is one of the newer members of the sales force, having worked for a number of months on part-time, but now being employed on full-time. She is a native of South Dakota and had a similar position in a dry goods store in Watertown, S.D., before coming to Upland. In High School she took the commercial course, which she finds has helped her much in her work.

It is interesting to know the extent of the business handled by the Atwood Company; their customers extend far and near for, besides their Upland patronage, they have many customers in Ontario, Cucamonga, Etiwanda, Claremont and Chino. But most interesting of all is their mail order business in Tulare County. This came about by the relatives and friends of the Atwood family living there sending back to the store for goods and, as the neighbors learned of the quality of the goods and the service, they, too, send down for what they want and so quite a valuable mail order business has been built up.

Miss Linda Schmidt

Since the resignation some months ago of Clarence Fossett, Miss Schmidt has been the cashier and bookkeeper at the Atwood store. She has had considerable experience in this line of work and likes it better than sales work, which she has tried at various times. She is a graduate of the High School and Bethel College of Newton, Kansas, where she was born, and after coming to Upland completed her commercial training at the Pomona Business College.

During the period that Eymann & Gore had their hardware business in Upland, she acted as their bookkeeper and later worked in a similar capacity for two years in Reedley, Calif.

Along with others of the Atwood force, Miss Schmidt spoke with appreciation of the interest and thoughtfulness of the members of the Atwood Company toward their employees.

Condensed Statement of

The Commercial Natl. Bank

of Upland, California

October 10, 1924

RESOURCES

Loans and Discounts	$487,436.71
Banking House and Fixtures	60,393.60
U. S. Bonds and Certificates	77,136.67
Other Bonds	125,425.14
Federal Reserve Bank Stock	3,000.00
Cash and Due from Banks	105,151.01
Other Resources	254.62
Other Real Estate	3,000.00
	$861,797.75

LIABILITIES

Capital Stock	$ 50,000.00
Surplus	50,000.00
Undivided Profits	7,891.24
Circulation	49,000.00
DEPOSITS	693,906.51
Rediscounts	11,000.00
	$861,797.75

Condensed Statement of

The Citizens Savings Bank

of Upland California

October 10, 1924

RESOURCES

Loans	254,275.00
Bonds	104,418.98
Safe Deposit Vault	4,320.00
Cash and Due from Banks	26,663.31
Real Estate, Furniture and Fixtures	250.00
Other Assets	101.00
	$390,028.29

LIABILITIES

Capital Stock	$ 25,000.00
Surplus	25,000.00
Undivided Profits	4,196.00
DEPOSITS	335,832.29
	$390,028.29

Combined Assets $1,251,826.04

Officers and Directors

EARL W. PAUL.....President
R. C. NORTON.....Vice-President
A. P. HARWOOD.....Vice-President
H. C. MOORE.....Cashier
W. B. GALENTINE.....Assistant Cashier
RUTH D. NICHOLS.....Assistant Cashier
A. H. Johnson W. K. Beattie
Geo. B. Harrison

Officers and Directors

W. T. LEEKE.....President
R. C. NORTON.....Vice-President
H. C. MOORE.....Cashier
Geo. B. Harrison
E. T. Jordan A. P. Harwood

ANDERSON'S

Upland Public Market

Telephone 540 Cor. 9th and 1st Ave.

SATURDAY SPECIALS

M. M. MILK Large Cans, 3 for	25c
Small Cans, 6 for	25c
SWANSDOWN CAKE FLOUR Large Size	35c
BULK COFFEE Per Pound	35c
BULK MINCEMEAT Per Pound	23c
FANCY POTATOES Idaho Russetts Per cwt.	$2.25
California Burbanks Per cwt.	$2.40
BABBITT'S SOAP 10 Bars	39c
1 Box Washing Powder Free.	
RY-KRISP Per Package	40c
BORAX CHIPS 2 Pkgs.	55c
H-O OATS Small Size	15c
Large Size	35c
GOOD CANNED CORN 2 Cans	25c
CANNED PEAS Reg. 25c Peas, 2 for	35c
CANNED TOMATOES No. 1 Cans, 3 for	25c
MARKET DAY RAISINS 4-lb. Packages	42c
ONIONS 10 Pounds	25c
FRESH TOMATOES 3 Pounds	10c
SHREDDED WHEAT Per Pkg.	10c
WALDORF TOILET PAPER 3 Rolls	25c
NEW POPCORN 3 Pounds	25c

Public Meat Market

Phone 111 Corner Ninth at First Avenue

Phone 111

For all Meat orders—Prompt Service

Quick Delivery

CHAS. FRENCH, Prop.

An Exceptional Display of Dainty Apparel

For The Baby

A display so complete, so all inclusive and so beautiful that it makes an insistent appeal to every mother heart.

Everything that is to be desired in dainty apparel for infants from the time of their arrival and on up to children's wear.

Dainty Dresses

Sheer, soft finished fabrics in snowy white, adorned with dainty embroidering, briar stiching and other pleasing effects.

Soft Gertrudes

Made of soft, warm flannels and effectively trimmed with embroidered scallops and attractive embroidered designs.

Warm Knitted Garments

Cunning little jackets in white with colored trimming, snug fitting sweaters and smart little sets of leggins, cap and sweater are here in an almost endless variety.

Crib Blankets

Little ones and large ones in soft, warm cottons with nursery designs or beautiful silk quilts in plain or embroidered effects.

Silk Robes

Beautiful padded robes with covering of silks in light shades, come in many beautiful styles in plain or embroidered effects.

Vanta Wool Shirts, Wool Bootees, Carriage Bows, Bath Sets, Wool Stockings, Diapers, Sheets, Pillows and other things for baby here in complete variety.

Orange Belt Emporium

Garey at Second POMONA

Tasty Pastries For Saturday

Pumpkin Pie with its tasty filling and flaky crust—Also various other pies to select from for Sunday Dinner.

—Well-baked, delicious layer cakes—small cakes—muffin cakes—coffee cakes.

—Three bakings of Bread—

—White Bread 11c; Whole Wheat and Rye 12c.

Danner's Bakery

PHONE 382 UPLAND

HORSE SHOEING HORSE CLIPPING

O. W. FRANTZ

General Blacksmithing

Upland, California

I have just purchased the property and blacksmithing business of C. W. Bell at First Avenue and A Street and will continue the business with C. W. Hunt in charge. The Frantz Shop will be continued as usual on A Street between Second and Third Avenue.

A Street Shop Phone 160-W

First Avenue Shop Phone 79-W.

Upland, California

Autumn's New Brushed Wool Sweaters

$4.95 to $9.95

—The brushed-wool sweater is the correct short coat for autumn—favored by college girls and the younger set in general for sports wear because of its jaunty style. Here we show the newer models in many charming designs.

—Choose from brush-wool or mohair in light and heavy weight. new note is the ultra-modish "Bob" collar as shown on the figure. Notch collars, shawl or convertible collars are featured also in stunning variations.

—Plain and fancy, beltless or belted coats with graceful bell sleeves are all shown in white combined with colors—also tan, cocoa, gray and the wanted high sports shades. Stripes, overplaid designs and jacquard patterns are especially good this season. Sizes from 34 to 46, variously priced from $4.95 to $9.95.

Campbell's Ready-to-Wear Shop

Around Our Town

Mr. and Mrs. D. M. Thrash of 655 Third Avenue, moved on Wednesday to San Bernardino, where Mrs. Thrash has accepted a position as proofreader on "The Sun." The Thrashes have lived in Upland for the past year, and Mrs. Thrash has been the local representative for the Real Silk Hosiery Company, the agency for which she gave up when moving to San Bernardino.

Sweaters—New wooly ones, with cut silk and yarn collars; colors, lanvin, rust, beaver and tan. Just a little different, but the effect so novel. — Reynolds-Harnish Dry Goods Co. 45-t-1

W. E. Taylor who has been visiting his sister, Mrs. Chester Dewey, First Avenue, for the past six weeks, left yesterday for his home in Henderson, Kentucky. Mrs. Dewey's father, James V. Taylor, who came west at the same time for a visit, has decided to spend the winter with his daughter.

Irish Linen Bridge Sets, gifty and practical, white with colored borders, gold, rose, blue; 36-inch Cloth and 4 Napkins, set $7.50.—Reynolds-Harnish Dry Goods Co. 45-t-1

Rev. John Lichti of Tenth Avenue, and his son, John, left this morning by motor for Paso Robles, where Mr. Lichti, Sr., will preach in the Mennonite Church next Sunday. On the return journey they expect to stop at several places and visit friends.

Wool Flannels and Silk Flannels, long delayed but prettier than ever for the waiting; colors, majolica blue, cauna, bobolink, wood brown, rust, poudre blue, orange, and black. — Reynolds-Harnish Dry Goods Co. 45-t-1

Wilson's Toggery
Second Avenue, Upland

Time to wear Sweater Coats

A Special for Saturday

All Wool
$5.50

Try us on your next Suit. We guarantee you a fit. Come in and let us explain our Special Feature Plan.

Wilson's Toggery
Upland, Cal.—2nd Avenue

The 29th of October has been chosen for the annual meeting of Upland Chapter A.R.C. and the hour is 10:30, in the library. Reports from chairmen and officers, election of an executive committee, activities for next year, are among the affairs to be attended to at this meeting. Every member of the Red Cross is asked to bear the date in mind and attend.

Mrs. John Landis and her niece, Miss Ruth Horsch, returned last week from a visit of several weeks to friends and relatives in Kansas and Oklahoma. They brought back with them Mrs. H. J. Kliewer, sister of Mrs. Landis and the Rev. M. Horsch, who will spend the winter here. Mrs. Kliewer is the wife of Rev. Kliewer, a missionary to the Indians in Oklahoma, who has and is still doing wonderful work among them.

C. Mason, recently from Iowa, has purchased of I. J. Linkey the rabbitry on Mountain Avenue between 20th and 21st Street, and will continue the business, supplying the trade with rabbit meat. J. F. Vivian of Pomona is now filling the position in Mr. Linkey's market formerly held by Melvin Dinger.

Select your articles for Polychrome from our excellent line of Wood Candle Sticks, Book Ends, etc.; also everything in the Basket line in odd shapes and sizes. —Upland Art Shoppe, 236 East Ninth Street. 45-t-1

Plans are complete for an Elks' Charity Show, which is to be staged at the Ontario Junior High School on Wednesday night, November 12. Eight Orpheum acts direct from the Orpheum Circuit have been engaged and together with an excellent orchestra promises one of the finest entertainments given here in many a day.

Art Students, Attention! Plaster Casts, Artists' Supplies, at Manker & Benson's. 39-t-10

Italian Embroidery in Italian Linens, $14.00 a set, napkins and cloth to match; also Venice Lace in six sizes, priced from 60c to $8.00. Table Linen in sets and a nice line of Maderia Embroidered Infants' Dresses.—The Hat Shop, 237 Second Ave. 45-t-1

Mr. and Mrs. C. V. Lambrigger of Los Angeles are spending today in Upland greeting many former friends.

Mr. and Mrs. Ferris Steiner of Campus Avenue are delighted over the safe arrival of a fine baby girl at the San Antonio Community Hospital on Wednesday afternoon. The baby weighed eight pounds one ounce at birth, and has been named Patricia Margery.

Ideal Autumn Hats; the Spanish Sailor in all black being the most popular. These come in velvets and satins. Also new models for Miss and Matron in a variety of colors, styles in the larger head sizes.—The Hat Shop, 237 Second Ave. 45-t-1

Miss Lilian J. Williams motored to Pasadena today to attend the final sessions of the Woman's Christian Temperance Union Convention, and was accompanied by Mrs. George W. Duley and Mrs. James Merchant.

Ten motorists were cited to appear before Judge George R. Crane as the result of a test of lights held yesterday evening at A and Euclid Avenue by officials.

He laughs best who laughs last

First thought is a product of the mind; second thought more frequently is a product of cold feet.

It's easy to meet expenses; the trouble is dodging them.

Among things raised in diversified farming are hopes.

The end of a perfect day is when supper burns.

CONDENSED STATEMENT
of the
First National Bank
Of Upland

At the close of business on October 10, 1924

RESOURCES

Loans and Discounts	$381,841.90
Bonds and Securities	194,851.40
U. S. Bonds	55,386.00
Banking House, Fixtures, Etc.	63,213.75
Due from U. S. Treasurer	2,500.00
Cash and Sight Exchange	176,305.15
Other Assets	2,804.96
	$876,903.16

LIABILITIES

Capital Stock	$ 50,000.00
Surplus and Undivided Profits	48,311.75
Circulation	50,000.00
DEPOSITS	728,591.41
	$876,903.16

17 REASONS FOR ISSUING BONDS

In choosing a site for the new courthouse the advisory committee urged 17 reasons for the passage of the $850,000 bond issue on Nov. 4. The reasons were approved and designated as the opening argument of the campaign, which will be waged intensively in all parts of the county. The argument of the advisory committee follows:

Said the judge to the attorney: "Why isn't the witness present?" Said the attorney to the judge: "Your Honor, there are 17 reasons. The first reason is, he's dead." And the judge ruled that the other 16 reasons need not be stated.

Any One of 17 is Sufficient

There are 17 reasons why San Bernardino County should have a new courthouse. The first reason should be sufficient to impel every elector to vote for the bonds on Nov. 4—but the other 16 reasons will also be stated here.

1. The present courthouse is in such condition as a result of the light earthquake of last year that it is obvious that another quake as severe will probably bring it down.

2. Attorneys agree that, because of the known condition of the building, the county would be liable for personal damages sustained in its collapse. In 1872 a woman who lost a foot when a building owned by the city of St. Louis was blown down upon her was given $16,000 and hospital expenses by the jury in the case. She won because the building had been condemned as unsafe. Every grand jury for the last ten years has condemned the present courthouse. The city of Long Beach paid a vast sum for the personal injuries sustained in its auditorium disaster.

Save Records From Danger

3. The exceedingly important and valuable records of the county are in constant jeopardy from both earthquake and fire. It cost the city and county of San Francisco many millions to restore its records destroyed by the earthquake and fire in 1906.

4. The present buildings are not large enough to serve the increased and increasing needs of the county.

5. The present site is not large enough to afford isolation from the surrounding fire hazard, even if a new building fireproof in itself were erected upon it.

Parking Space is Needed

6. The present site affords absolutely no parking accommodations for automobiles, even its limited street frontage being filled by the congestion of the business district.

7. There is no room for any landscape adornment such as is common to public buildings the world over, and such as the visitor to the California Southland naturally and rightfully expects to see.

8. The present location of the county jail on a business street and without any opportunity whatsoever for the nearby housing of matron or other attendants, is illogical, inconvenient and unfortunate in the extreme.

9. The present site, containing only one-eighth of a city block, can be sold for more than enough to purchase an entire block admirably located and only two blocks distant.

Alternative is Patchwork

10. If a new site is not acquired and a new building erected, the Board of Supervisors will be compelled to build on the small parcel of ground behind the present buildings a structure to house the county records and to afford room needed for other purposes—and will be compelled to pull down the massive stone tower on the E Street front to prevent its falling.

11. If these patchwork additions on the installment plan are made they must be paid for by direct taxation and a levy of 12 cents on the $100 assessed valuation of the county must be made for a series of years to raise the required sum.

New Building Means Economy

12. If this doubtful expedient is forced upon the county none of the existing menaces or inconveniences will be adequately remedied and the county will be in the ludicrous position of the man who rebuilds his 10-year-old automobile in the effort to bring it down to date. There is no such animal.

13. If a new site and a new building costing $850,000 are acquired they will have cost the county only $350,000 more than the makeshift it will have as a result of the patchwork scheme, for to the cost of the additions and alterations, amounting to at least $250,000, should be added a like amount—the sum which can be realized from the sale, for business purposes, of the present property—a total of $500,000. Under the addition and patchwork scheme the present damaged and unsafe buildings would still be in use, and should they be shaken down upon half a hundred people the county might have a bill of damages amounting to $350,000—the net cost of the new building and site—and still be minus a courthouse.

14. If the new site and building are paid for by the bond method the cost to the taxpayers will be only 8½ cents annually on the $100—decreasing as the assessed value of the county increases—instead of 12 cents, as under direct taxation.

Property Sale to Reduce Cost

15. The supervisors declare that the proceeds of the sale of the present property will be used in retiring a like amount of the longest running bonds, thus reducing the lifetime of the issue from 20 years to 14 years.

16. As a matter of self-respect, and as an attraction to the increasing throng of California home-seekers, a new courthouse would be worth to the taxpayers of the city of San Bernardino all and more than it would cost them.

17. The people of the county outside of San Bernardino have indicated that they favor a new site and a new building rather than a patchwork job, providing only that the new site be properly located and the new structure properly designed and built.

Believe Choice is Wise One

The county-wide advisory committee named to choose a site and to confer with the Board of Supervisors concerning a building believes that it has chosen wisely and has arranged for the construction, within the limits of the bond issue, of a safe, commodious and convenient building. The committee urges you to complete its work by voting the bonds on Nov. 4.

County-wide Committee

Following are the members of the advisory committee:

C. H. Clock of Redlands, chairman; P. N. McCloskey of Colton, secretary.

G. A. Marsh, Victorville; T. J. S. Clapp, Del Rosa; B. T. Ergenbright, Bear Valley; H. H. Thomas, Cucamonga; John Cox, Rialto; B. W. Spencer, Ontario; Crombie Allen, Ontario; G. A. Hanson, Upland; A. R. Schultz, Mentone; James F. Wheat, Redlands; E. W. Bartlett, Colton; C. J. O'Connor, Bloomington; H. M. Castle, Grand Terrace; H. G. Shafer, Chino; G. W. Beattie, East Highlands; W. F. Grow, Highland; William M. Bristol, East Highlands; J. T. Wells, Patton; S. B. Hinckley, Bryn Mawr; R. J. Farquhar, Redlands; Chester Ferris, E. P. Southworth and Kemper, all of Yucaipa.

The committee also urged a unanimous county vote for Amendment No. 10 on the November ballot, stating that this vote would enable the recovery of over $100,000 annually from the state in overpaid taxes through the larger proportional burden placed on this district through Amendment No. 1 to the state constitution. This sum would be sufficient to pay for the new courthouse in a period of less than five years, it was declared.

FAST BUS SERVICE INTO LOS ANGELES

In order to accommodate the increasing traffic between Los Angeles, Upland and San Bernardino, the Motor Transit Company has recently established a fast limited service between these three points.

The first stage on this new Limited run leaves San Bernardino daily at 10:00 a.m., arriving in Upland at 10:40 a.m., and the Union Stage Depot, Fifth and Los Angeles Street, Los Angeles, at 12:20 p.m.

In the afternoon the limited stage will leave San Bernardino at 4 p.m., arriving in Upland at 4:55 p.m., and Los Angeles at 6:20 p.m.

Stages leave the Union Stage Depot at Los Angeles daily at 8 a.m. and 2 p.m., arriving in Upland at 9:40 a.m. and 3:40 p.m., and San Bernardino at 10:20 a.m. and 4:20 p.m.

The route is over the beautiful Foothill Boulevard through the famous orange belt, passing some of the most attractive scenic spots in all of Southern California.

ST. MARK'S CHURCH
Euclid Avenue and F Street
Rev. Bert Foster, D.D., Rector

Eighteenth Sunday after Trinity and St. Luke's Day—Holy Communion, 7:30 a.m.; Sunday School, 9:30 a.m.; Morning Prayer and sermon, 10:45. Everybody made welcome; all seats free.

Monday, 2:30 p.m., meeting of the Woman's Auxiliary will be held at the home of Mrs. Youngstrom, Laurel Avenue. As this will be the first meeting for the season and arrangements must be made for the annual meeting of the Deanery, all friends of the parish who believe in missions are cordially invited.

A philosopher is one who realizes that trouble is just opportunity knocking to offer him a little exercise.

Church and Sunday School

First Methodist Church
Charles A. Kent, Pastor

9:45 a.m.—Sunday School; attendance last Sunday, 369.

11 a.m.—Morning worship, subject of pastor's sermon, "Prayer as a Stimulant for a Low Pulse."

6:30 p.m.—Epworth Leagues: 1, Senior League; topic, "The Christian Citizen and Community Problems," Matt. 25:31-46; Mr. W. W. Mather, leader. 2, High School League; topic and reference as above; Edwin Chapman, leader. 3, Intermediate League, Ruth Kent, leader.

7:30 p.m.—Singing; sermon by the pastor, "An Appeal to Youth. The joy of the untarnished Christian life. How can one keep pure? How can one become pure? The rewards of purity."

BETHANY UNION CHURCH
San Antonio Heights

The Christian Endeavor Society will not hold their usual morning session, but will meet at seven o'clock in the evening, when Dr. Bert Foster, rector of St. Mark's Episcopal Church, will give an address on Missions. Other services will be Sunday School at the regular hour, 2:45 p.m., and preaching service at four o'clock in charge of the Rev. S. M. Lehman of the Church of the Nazarene. Everyone is cordially invited to any of these services.

CHURCH OF THE NAZARENE
Corner Ninth and Third Avenue

Sunday School, 9:45 a.m.

11 a.m.—Subject, "Prayer Analyzed."

6:30 p.m.—Young People's meeting.

Evangelistic meeting, 7:30 p.m.

(SCIENTIST)
Euclid Avenue and G Street, Ontario, Calif.

Sunday services in the church edifice at 11 a.m.

Subject—"Doctrine of Atonement."

Sunday School at 9:30 a.m.

Wednesday evening testimonial meeting at 8 o'clock. Reading rooms of the church are located in Suite 9, Ontario National Bank Building, and are open daily, excepting Sundays and national holidays, from 2:00 to 6:00 p.m., where the Bible and authorized Christian Science literature may be read, purchased or borrowed.

The public is cordially invited to attend the church services and to avail itself of the privileges of the reading rooms.

MENNONITE NOTES

Sunday morning, Oct. 19, the pastor will occupy the pulpit, his theme being "The Hour and the Man," text Acts 7:20, first clause "In which time Moses was born." The Junior Christian Endeavor meeting at 2:30 p.m.

Beginning at 7 o'clock in the evening a missionary program will be rendered jointly by the Senior and Intermediate Christian Endeavor Societies. These programs come quarterly, and are always good and instructive. The previous program dealt with our mission fields in China, India and missionary heroes among the American Indian. Sunday's program will deal with our mission fields among the Indians in Oklahoma, Montana and Arizona.

Week day evening meetings according to schedule.

PRESBYTERIAN CHURCH

Services in the Upland Presbyterian Church Sabbath morning at 11 o'clock. The pastor is to speak on "The Gospel Challenge."

The evening C. E. service is to be led by Miss Janet Stone. This is to be an evening of music. The old songs of the church and the new are to be sung and compared. There will be special selections by members of the choir. The audience is invited to tell their own interest in certain songs. Anyone wishing to have a certain song sung should communicate with Miss Stone before Sabbath evening. "The Pastor's Ten Minutes" will be given to telling of the songs of the Presbyterian Church, as this is "Denorinational Day." The service begins at 7 p.m. This service is for all, Christian Endeavorers and all others.

On Wednesday evening Attorney Arthur Dillon of Ontario is to speak in the church on the amendments to be voted on at the coming election. Opportunity will be given for questions. All friends of the community are invited. Come and be informed concerning these eighteen amendments and vote intelligently. The service is to be held at 7 p.m. on Wednesday evening, the 22nd.

Choir Program

Prelude, Chorale ..... Rink
Anthem, The Good Shepherd ..... Barri
Response, Incline Thine Ear.... ..... Schilling
Organ solo, Evensong.....Johnston
Mrs. Johnson
Postlude ..... Faulkes

OVERCOATS

Copyright 1923 Hart Schaffner & Marx

$22.50 to $50.00

These are the New Fall Styles — in a price to suit every pocketbook.

Hart Schaffner and Marx Overcoats
$45 -- $50

For Outdoor Work—The ideal coat is either a Leather-lined Jacket or a Leather Jacket Flannel-lined
$8.00 to $20.00

Sweater Coats — $3.50 - $5.85 - $8.50

J. J. ATWOOD CO.

Phone 122 **Upland, Cal.**

"Business Is Good"
—MAC SAYS SO!

But we like to be "up in the collar" and "pushing on the ropes."

Saturday Prize Special—

—Some one will win a Gorgeous Box of Candy!

When you make a purchase tomorrow (Saturday) in any department of the Human Service Station, write your name on a Prize-Ticket and drop it into the Ballot Box.
—Mac Says So.

"Icy Hot" Lunch Kits
Efficient and Durable
Pint Size
$2.75

Hallowe'en Candy and Party Specialties in Black and Orange
Dennison's Decorative Party Products

Some New and Nifty
Bobbed Hair Combs
at 50c Each

Handsome gold Folding Vanity Combs for Purse or Chain, $1.50
Venida "Bob Nets"
2 for 25 cents.

Come In and See Our
Hand-Picked Pumpkins

Cheerfully Yours,
MAC THE MEDICINE MAN
(INCORPORATED)
And His Trusty Crew

—A Friendly Drug Store—In a Friendly Community

The Rexall Store **Upland, Cal.**

ONTARIO NEWS

Fears Subside

Fears of Ontario society women, patrons of a beauty parlor conducted by Mme. Marguerite Lowe, 123 North Euclid Avenue, that they would be subpoened to appear in court to testify in a case in which Ann King, a former employee, was suing the beauty parlor owner for the recovery of $50, were apparently set at rest Wednesday when Judge George R. Crane, before whom the case was heard, rendered a decision to the effect that the plaintiff should receive nothing.

Mme. Lowe was reported to have announced to patrons who shrank from appearing in court that if the case went against her here she would carry it to the superior court and would subpoena society women to testify in her behalf.

Miss King filed suit against Mme. Lowe asking the return of $50 alleged to have been paid the beauty shop proprietor for instructions in the marcelling of hair, which she claimed never to have received.

At the hearing before Judge Crane, who sat in the absence of Judge George R. Holbrook, Miss Thelma Pool and Miss Sadie Castle, also reported to have been former employees of Mme. Lowe, testified in behalf of the plaintiff, while Mrs. Gazel Dilworth and Miss Marie Axley gave testimony for the defendant.

Mme. Lowe is said to have taken the stand that if Miss King was successful in her suit, she would be forced to return cash received from other employees for instructions in marcelling and would therefore be forced to carry the case higher, but the decision of Judge Crane apparently obviates the necessity of this.

"Uncle Remus" Here

D. M. Bonnell, better known as "Uncle Remus" of radio fame, was the principal speaker Wednesday afternoon before the Lions Club at their weekly luncheon meeting at Hotel Casa Blanca. The speaker told many of the interesting features of radio broadcast work and entertained with readings, stories and music.

Playing of an instrument called the "auto harp" and of the harmonica, which Mr. Bonnell declared carries better over the radio than any other instrument, proved entertaining. Bonnell plays what is said to be the smallest harmonica in existence, being an inch and a quarter long by an inch deep. The speaker referred to the large number of letters received from radio fans, many "crabbing" about the programs offered despite the fact that they are free and may be discontinued by the turn of a button.

Glenn D. Smith, president of the Rotary Club, and Dr. Ralph L. Alexander, president of the Kiwanis Club, were special guests of the Lions on this occasion, each speaking briefly and lauding the spirit of co-operation existing between the various service clubs of the city. Plans were announced at this time for a joint meeting of the members of these service organizations to be held early in November. In honor of the visiting presidents, Rotary and Kiwanis songs were sung.

Thomas R. Cummins gave a "birthday talk," telling of his experiences as a railroad man and as an engineer on the Panama Canal. Clyde Bryant of the Pacific Radio Corporation, was luncheon chairman.

Visitors at the meeting numbered also Ernest E. Andrew of Ontario, Glenn M. Atwood of Upland and George H. Cathcart, formerly of this city, but now residing in Iowa.

Night School Talk

That 1,203 residents of the community not attending school during the daytime took advantage of the evening classes offered by Chaffey High School and Junior College last year, and that interest this year to date indicates an even greater attendance, was the declaration Tuesday afternoon of Prof. W. W. Cushing of the Chaffey faculty, in a talk before the members of the Ontario Chamber of Commerce at their weekly forum luncheon at the Hotpoint Club.

Prof. Cushing's subject was "The History, Growth and Objects of Our Night Schools." The speaker laid especial emphasis on classes in naturalization, that of last year numbering Bohemians, Swiss, Italians, Greeks, Mexicans, Spaniards, Hungarians and Assyrians. Members of one Swiss family attending numbered the father and eight children, according to the speaker. Prof. Cushing explained that this class carried its pupils right through to naturalization, those attending being given assistance in filling out their papers.

Not only are the evening classes held at the high school, but are conducted at school buildings in the rural districts. Prof. Cushing explained that where there is a demand, the school stands ready to organize a night class in any particular subject desired.

Miss Lois LeBaron Avery, head of the English department at Chaffey, acted as forum chairman and introduced the speaker. Assembly singing was led by George B. Harding.

DEAR SISTERS, THEY DRIVE FROM REAR SEAT, SAYS LEON

"The women take the cake." Thus did Leon Wagner of Webster, Mass., sum up his "adventures" and minor tribulations experienced in a coast to coast drive, says the San Bernardino Sun. For Leon, who is 25, drove a car that contained six women, all the way from Worcester.

"And believe me, I am glad this is almost over." He emphasized "this" as he scraped about an inch of carbon off a spark plug which stopped to clean on the corner of Court and E streets.

"I am no woman hater," he continued philosophically, "but I'll say this for myself: no woman will ever sit in a car when I undertake another trip like this." He paused a while to examine the radiator.

"You may think I am crazy because I am looking the car over so carefully, but what would you do if a woman's voice piped off every five minutes to tell you that she smells something burning, or that one of the tires is flat, or the top is collapsing

"Yes,sir, that is all I had all the way from Webster. Of course," he remarked as he crawled under the engine, "they are all my relatives—aunts, cousins, etc., but nevertheless, when a fellow cannot make a turn without hearing some comment from the rear about not blowing your horn when taking the curves and other remarks of that nature, why, I'll do my motoring with boys between 18 and 25.

"There are two things I'll try to stay away from as soon as I reach my uncle's ranch at Sierra Madre—women and detours."

Assessment No. 81

MOUNTAIN VIEW WATER COMPANY, LOCATION OF PRINCIPAL PLACE OF BUSINESS, UPLAND, SAN BERNARDINO COUNTY, CALIFORNIA.

NOTICE is hereby given, that at a meeting of the Board of Directors held on the 1st day of October, 1924 an assessment of $3.00 per share was levied upon each and every share of subscribed capital stock of the corporation, payable immediately to the Secretary and Treasurer of the corporation at the office of the corporation, at Upland Lemon Growers Association, Upland, San Bernardino County California. Any stock upon which this assessment shall remain unpaid on the 31st day of October, 1924, will be delinquent and advertised for sale at public auction, and unless payment is made before will be sold on Monday, 1st day of December, 1924, at 10:00 a. m., to pay the delinquent assessment, together with the cost of advertising and expenses of sale.

DAVID BRADFIELD, Secretary.

4118

Notice of Assessment

LEMON HEIGHTS WATER COMPANY —LOCATION OF PRINCIPAL PLACE OF BUSINESS, 274 B STREET, UPLAND, SAN BERNARDINO COUNTY, CALIFORNIA.

NOTICE is hereby given that at a meeting of the Board of Directors, held on the 29th day of September, 1924, an assessment of $10.00 per share was levied upon each and every share of the subscribed capital stock of the Corporation, payable immediately to F. W. Palmer, the Secretary of the Corporation, at the office of the Corporation, 274 B Street, Upland, San Bernardino County, California.

Any stock upon which this assessment shall remain unpaid on the 15th day of November, 1924, will be delinquent and advertised for sale at public auction and unless payment is made before, will be sold on Friday, the 5th day of December, 1924, at 10:00 o'clock a. m., to pay the delinquent assessment together with cost of advertising and expenses of sale.

By Order of the Board of Directors.

F. W. PALMER, Secretary,

Office, 274 B Street, Upland, California.

4018

Notice of Assessment Assessment No. 18

Upland Foothill Water Company—Principal Place of Business, Upland, California.

Notice is hereby given that at a special meeting of the Board of Directors, held on the 30th day of September, A. D. 1924, an assessment of four dollars ($4.00) per share was levied upon the subscribed capital stock of the corporation, payable immediately to the Secretary of said Company, at its office, First National Bank Building, in the City of Upland State of California.

Any stock upon which this assessment shall remain unpaid on the seventh day of November, 1924, will be delinquent and advertised for sale at public auction, and unless payment is made before, will be sold on Saturday, November 29, 1924, at 10:00 o'clock a. m., to pay the delinquent assessment, together with cost of advertising and expenses of sale.

By order of the Board of Directors.

H. S. WILSON, Secretary.

Office: First National Bank Building Upland, California. 4118

Notice of Award

Pursuant to statute and to the Resolution of Award of the Board of Trustees of the City of Upland, being Resolution No. 332, adopted on the 22nd day of September, 1924, directing this notice, NOTICE IS HEREBY GIVEN that the said Board of Trustees, in open session, on the 22nd day of September, 1924, opened, examined and publicly declared all sealed proposals or bids offered for the following work, to-wit:

(a) The construction of an 8-inch vitrified pipe sewer in and along the centerline of the first alley south of and parallel to Washington Boulevard running east and west through Block 3, 4, 5 and 6, of Pleasant View Tract, according to the map thereof of record in Book 16 of Maps, page 76, records of San Bernardino County, between a point 79.4 feet east of the east line of Campus avenue and a point 33 feet east of the west line of Eleventh avenue.

(b) The construction of an 8-inch vitrified pipe sewer in and along the center line of the first alley north of and parallel to Ninth Street, running east and west through said blocks 3, 4, 5, and 6 of said Pleasant View Tract, between a point 79.4 feet east of the east line of Campus avenue and a point 30 feet east of the west line of Eleventh avenue;

(c) The construction of a 10-inch vitrified pipe sewer in and along the center line of the first alley south of and parallel to Ninth street, from a point 33 feet east of the west line of Ninth avenue, to and connecting with the manhole now in place in the sewer in Campus avenue, which said manhole is at the intersection of the center line of said alley with the center line of said Campus avenue;

Also the construction of an 8-inch vitrified pipe sewer in and along the center line of said alley between a point 42.2 feet west of the west line of Craig street and a point 33 feet east of the west line of Ninth avenue;

(d) The construction of an 8-inch vitrified pipe sewer in and along the center line of the first alley north of and parallel to Washington Boulevard running east and west through Blocks 1 and 2 of Allen's Subdivision of Lot 578 of Ontario Colony Lands, map of which Subdivision is recorded in the office of the county recorder of San Bernardino County in Book 14 of Maps, at page 45, and along a line one foot south of the center line of said alley through Blocks 1 and 2 of the Pleasant View Tract hereinbefore mentioned, between a point 79.4 feet east of the east line of Campus avenue and a point 33 feet east of the west line of Eleventh avenue;

(e) The construction of an 8-inch vitrified pipe sewer in and along the center line of Tenth street in the City of Upland between a point 102.25 feet east of the center line of Ninth avenue and the center line of Eleventh avenue;

(f) The construction of an 8-inch vitrified pipe sewer in and along the center line of Eighth avenue between a point 24.5 feet south of the south line of F street and the center line of the first alley north of Washington Boulevard;

(g) The construction of an 8-inch vitrified pipe sewer in and along the center line of Ninth avenue between a point 24.5 feet south of the south line of F street and a point nine feet north of the south line of the first alley north of Washington Boulevard;

(h) The construction of an 8-inch vitrified pipe sewer in and along the center line of Tenth avenue between a point 199 feet south of the south line of Tenth street and a point one foot south of the center line of the first alley north of Washington Boulevard;

(i) The construction of an 8-inch vitrified pipe sewer in and along Eleventh avenue from the center line of Tenth street to its intersection with the center line of the first alley north of Ninth street;

(j) The construction of an 8-inch vitrified pipe sewer in and along the center line of that certain alley in Block 3 of Pleasant View Tract, hereinbefore referred to, running north and south parallel to Campus avenue, between a point 97.5 feet south of the southeast corner of Lot 4 in said Block and the center line of the first alley north of Ninth street;

(k) The construction of an 8-inch vitrified pipe sewer in and along the center line of that certain alley in Block 4 of Pleasant View Tract, hereinbefore referred to, running north and south parallel to Eighth avenue, between a point 97.5 feet south of the southeast corner of Lot 4, in said block, and the center line of the first alley north of Ninth street;

(l) The construction of an 8-inch vitrified pipe sewer in and along the center line of that certain alley in Block 5 of Pleasant View Tract, hereinbefore referred to, running north and south parallel to Ninth avenue, between a point 97.5 feet south of the southeast corner of Lot 4 in said block and the center line of the first alley north of Ninth street;

(m) The construction of an 8-inch vitrified pipe sewer in and along the center line of that certain alley in Block 6 of Pleasant View Tract, hereinbefore referred to, running north and south parallel to Tenth avenue, between a point 97.5 feet south of the southeast corner of Lot 4 in said block and the center line of the first alley north of Ninth street;

(n) The construction of an 8-inch vitrified pipe sewer in and along the center line of Ninth avenue between the center line of the first alley north of Ninth street and the center line of the first alley south of Ninth street.

There shall also be constructed as a part and portion of said sewers, manholes and flush tanks as shown upon the plans and profiles for said sewers; also connecting sewers and Y branches as shown on the plans of said sewers. All said sewers, manholes, flush tanks, connecting sewers and Y branches shall be constructed in the manner and in accordance with the specifications therefor on file in the office of the city clerk of said city, and marked Specifications No. 329, and in accordance with, at the places, along the lines, in the manner, on the grades and at the elevations shown therefor on the plans, profiles and cross-sections for said sewers on file in the office of the city engineer, said plans, profiles and cross-sections being marked- plans, profiles and cross-sections No. 329 in the office of the city engineer, to which plans, profiles, cross-sections and specifications reference is hereby made for further and fuller and more particular description of the work herein proposed, the manner of its construction, and the lines and grades upon which the same shall be constructed.

and did then and there award the contract for said work to the lowest, regular and responsible bidder, to-wit: Hickey & Harmon, at the price for said work mentioned in their proposal on file, to-wit: for all of said work complete, according to the plans and specifications, and to the satisfaction of the Street Superintendent, the sum of $15,000; and that the said award has been approved by the President of the said Board of Trustees.

Reference is hereby made to the specifications posted and on file and attached hereto and posted herewith.

Reference is hereby made to Resolution of Intention No. 329 for description of the work and the assessment district and notice is also given that bonds will be issued to pay costs of said improvement as set forth in said Resolution of Intention.

Dated at the office of the City Clerk, in the City of Upland, this 24th day of September, 1924.

E. C. MEHL,

City Clerk of and for the City of Upland. 4312

Resolution of Intention No. 333

RESOLUTION OF THE BOARD OF TRUSTEES OF THE CITY OF UPLAND DECLARING ITS INTENTION TO IMPROVE FIFTH AVENUE BETWEEN TENTH STREET AND TWELFTH STREET.

RESOLVED by the Board of Trustees of the City of Upland that the public interest and convenience require, and that it is the intention of said Board of Trustees to order, the following street work to be done and street improvement to be made in said city, to-wit:

(a) That the roadway of Fifth Avenue between the north line of the roadway of Tenth Street and the south line of the roadway of Twelfth Street, excepting that portion of the intersection of Eleventh Street already paved, be paved with a pavement one inch in thickness composed of crushed rock and oil;

(b) That split stone curbs five inches wide at the top, eight inches wide at the bottom, and fifteen inches in height shall be constructed along the curb lines and curb returns on both sides of the roadway of said Fifth Avenue between the said points, All of said work shall be constructed upon the grades, along the lines, between the points, at the places and in the manner shown upon the plans, profiles and detailed drawings adopted for the improvement of said street, and on file in the office of the city engineer of said city, and designated "Plans, profiles and detailed drawings No. 333" in the records of said office, and shall be done in the manner shown in, and in accordance with the specifications for the improvement of said street filed in the office of the City Clerk of said city, and designated "Specifications No. 333" in the records of said office, to which plans, profiles, detailed drawings and specifications reference is hereby made for a further, fuller and more particular description of the work and grades along which the same is to be constructed, the manner of the execution of such work, and the material used therein.

The said Board of Trustees hereby determines that serial bonds shall be issued to represent the expenses of the proposed work or improvement herein proposed, which said bonds shall bear interest at the rate of seven per cent per annum, payable semi-annually, and notice is hereby given that a bond shall be issued to represent each assessment of $25.00 or more remaining unpaid for twenty days after the date of warrant, and said serial bonds shall extend over a period of nine years from the second day of January next succeeding the 15th day of the next November following their date, and an even annual proportion of the principal thereof shall be payable by coupon on the second day of January of each year after the 15th day of the next November following their date until the whole is paid, and the interest shall be payable semi-annually by coupon on the second day of January and July, respectively, of each year after their date, at the rate of seven per cent per annum on all unpaid sums, until the whole of said principal and interest is paid, which bonds shall be issued in the manner and form provided by an Act of the Legislature of the State of California, entitled: "An Act to provide for work in and upon streets, avenues, lanes, alleys, courts, places and sidewalks, within municipalities, and upon property and rights-of-way owned by municipalities and for establishing and changing the grades of any such streets, avenues, lanes, alleys courts, places and sidewalks, and providing for the issuance and payment of street improvement bonds to represent certain assessments for the cost thereof, and providing a method for the payment of such bonds," Approved April 7th, 1911, designated and referred to as "Improvement Act of 1911" and of all acts amendatory thereof.

It is hereby declared that this proceeding is being taken and had and that the aforesaid improvements are to be made under and pursuant to Act of the Legislature of the State of California, designated and referred to as "Improvement Act of 1911," approved April 7th, 1911.

Notice is hereby given that Monday, the 10th day of November, 1924, at the hour of 7:30 o'clock p. m. at the council chamber in the city hall in the City Hall of Upland, County of San Bernardino, State of California, any and all persons having any objections to the proposed work or improvement, or to the grades along which the same is to be done as in this resolution set forth, may appear before said Board of Trustees at said time and place and show cause why said proposed work should not be carried out in accordance with said resolution, and along the grades provided therefor, which said time and place is hereby fixed as the time and place for hearing objections to said proposed work.

The City Clerk shall certify to the passage of this resolution, and cause the same to be published in two consecutive issues of the Upland News, a semi-weekly newspaper hereby designated for that purpose, and which said newspaper is hereby designated as the newspaper in which such further notices and resolutions relating to said work required by law is to be published, shall be published.

The Superintendent of Streets shall, immediately after the passage of this resolution, cause to be conspicuously posted along the line of said contemplated work or improvement, in the manner provided by law, notice of the passage of this resolution.

I hereby certify that the foregoing resolution was adopted at a regular meeting of the Board of Trustees of the City of Upland held on the 14th day of October, 1924, by the following vote, to-wit:

Ayes: Johnson, Norton, Francisco, Buffington, Moser.

Noes: None.

E. C. MEHL, City Clerk.

I hereby approve the foregoing resolution this 14th day of October, 1924.

A. H. JOHNSON, President of the Board of Trustees. 4512

Charter No. 8266 Reserve District No. 12

REPORT OF CONDITION OF

THE FIRST NATIONAL BANK OF UPLAND,

At Upland, in the State of California, at the close of business on October 10, 1924.

RESOURCES

1. Loans and discounts			$381,673.33
2. Overdrafts, unsecured			168.57
4. U. S. Government Securities owned:			
(a) Deposited to secure circulation (U. S. bonds par value)		$ 50,000.00	
(b) All other United States Government securities (including premiums, if any)		5,386.00	
TOTAL			55,386.00
			$194,851.40
5. Other bonds, stocks, securities, etc.			63,213.75
6. Banking House	$37,149.04		41,903.53
Furniture and Fixtures	26,064.71		105,487.72
8. Lawful reserve with Federal Reserve Bank			
10. Cash in vault and amount due from national banks			27,197.67
11. Amount due from State banks, bankers, and trust companies in the United States (other than included in Items 8 and 10			340.07
13. Checks on other banks in the same city or town as reporting bank		$133,025.46	
Total of Items 10, 11, and 13			1,376.16
14. (b) Miscellaneous cash items			2,500.00
15. Redemption fund with U. S. Treasurer and due from U. S. Treasurer			2,804.96
16. Other assets, if any			$876,903.16
TOTAL			

LIABILITIES

17. Capital stock paid in			$ 50,000.00
18. Surplus fund			25,000.00
19. Undivided profits	$28,253.15		
Reserved for interest and taxes accrued	2,841.96	31,095.11	
(c) Less current expenses, interest, and taxes pair		7,783.36	23,311.75
20. Circulating notes outstanding			50,000.00
24. Certified checks outstanding			86.03
25. Cashier's checks outstanding			7,962.55
Total of Items 24 and 25		8,048.58	
Demand deposits (other than bank deposits) subject to Reserve (deposits payable within 30 days):			
26. Individual deposits subject to check			387,141.82
27. Certificates of deposit due in less than 30 days (other for money borrowed)			11,284.85
28. State, county, or other municipal deposits secured by pledge of assets of this bank or surety bond			68,523.75
Total of demand deposits, (other than bank deposits) subject to Reserve, Items 27, 26, and 28		466,950.42	
Time deposits subject to Reserve (payable after 30 days, or subject to 30 days or more notice, and postal savings):			
32. Certificates of deposit (other than for money borrowed)			35,396.94
33. State, county, or other municipal deposits secured by pledge of assets of this bank or surety bond			29,000.00
34. Other time deposits			189,195.47
Total of time deposits subject to Reserve, Items 32, 33, 34, and 35		253,592.41	
TOTAL			$876,903.16

State of California, County of San Bernardino, ss.:

I, Harlow S. Wilson, Cashier of the above-named bank, do solemnly swear that the above statement is true to the best of my knowledge and belief.

HARLOW S. WILSON, Cashier.

Correct—Attest:

WM. ROHRIG
A. PODRASNIK
F. W. PALMER, Director.

Subscribed and sworn to before me this 16th day of October, 1924.

GRACE ADSIT, Notary Public.

PROFESSIONAL CARDS

DRS. A. W. and MARY BLACK CHIROPRACTORS
Ontario Office: 5-6 Ont. Nat. Bank Bldg. Upland Office: 430 2nd Ave.
PHONES:
Ontario 712 Res. Upland 410
Consultation and Examination Free

DR. M. R. GAMAGE, D.C.
Electronic
Diagnosis and Treatment
Dr. Abrams' Method
628 N. Euclid, Phone 1055, Ontario

J. B. DRAPER
UPLAND ONTARIO
UNDERTAKING — EMBALMING
Lady Assistant will take charge of ladies and children. Calls made promptly; answered day or night
PHONES: Upland, 5-J; Ontario, 7

A. W. BURT
NOTARY PUBLIC—LAWYER
Practice in both State and Federal Courts. Legal and probate business given the most careful attention. No charge for preliminary consultation.
HAMER BLOCK
299 Second Avenue Phone 554

Lady Assistant Phone 248
Richardson Funeral Home
The Home of Service
SEDAN AMBULANCE
530 West A Street, Ontario, Cal.

4000 POLICIES IN FORCE
$9,500,000 Insurance on Its Books and is Still Growing
Phones: Upland, 2-J; Ontario, 362
SAN BERNARDINO COUNTY
Mutual Fire Ins. Co.
J. E. HUEHN, Pres. and Man.
119 East A Street, Ontario

Dr. Victor L. Snow
OPTOMETRIST
Phone 415
2nd Floor Ruedy Bldg.
Upland, Cal.

When we say we guarantee "EXCELLENCE," we mean excellence in cattle; excellence in bottling; excellence in delivery. We realize that to have the best of patronage we must give the best of service.

"Quality Dairy Products"

Ontario-Upland Creamery
Phone Ontario 77

UPLAND HOTEL
W. S. Avery, Prop.
Transient Trade Solicited
First Ave. and Ninth St.
UPLAND

Wm. MacHenry
Successor to Harry White
BILLIARD HALL
—Soft Drinks—
good to the last drop.
The Best in Tobaccos
and good cigars by the box
Phone 555

DAILY SCHEDULE
MOTOR TRANSIT STAGES
TO LOS ANGELES
AND INTERMEDIATE POINTS
LEAVE UPLAND
7:20, 8:20, 10:20, 11:20 A. M.; 12:20, 2:20, 3:20, 4:20 6:20, 7:20, 8:20, 9:20, 10:20 P. M.
TO SAN BERNARDINO, REDLANDS AND INTERMEDIATE
7:00, 9:00, 10:00, 11:00, A. M.; 1:00, 3:00, 4:00, 5:00, 7:00, 8:00, 9:00, P.M.
Ticket Office
MAC'S DRUG STORE

TIRE SALE EXTRAORDINARY!

Winter is coming on and the rainy season is almost here.
Now is the time to buy your tires and save money.

Sale Starts Oct. 18th

and will last the rest of this month

Converse Cords

The Tire with the famous Compression Tread. Our standard line—none better.

FULLY GUARANTEED

30x3½ Cl. Standard	$ 9.35
30x3½ Cl. Oversize	11.70
30x3½ S. S.	12.60
31x4 S. S.	17.10
32x4 S. S.	18.85
33x4 S. S.	19.35
34x4 S. S.	20.00
32x4½ S. S.	24.45
33x4½ S. S.	25.00
34x4½ S. S.	25.60
33x5 S. S.	31.70
35x5 S. S.	33.00

Contest Cords

Our competitive line of Tires, noted for their high quality and low price.

GUARANTEED SATISFACTORY

30x3½ Cl. Standard	$ 8.10
30x3½ Cl. Oversize	10.80
30x3½ S. S.	11.30
31x4 S. S.	13.65
32x4 S. S.	13.75
33x4 S. S.	14.10
34x4 S. S.	15.00
32x4½ S. S.	18.35
33x4½ S. S.	18.70
33x4½ S. S.	19.10

I also have the best equipped Vulcanizing Shop in this locality and the only fully equipped one in Upland, so bring your Tire Repairing to an experienced Tire Man and have it done properly.

You can save money by having your worn tires retreaded.

Fetrow Tire and Vulcanizing Shop

324 Second Avenue Upland, California

All women have a sense of rumor.

Character and Earning Ability

is the basis on which we loan money. You may pay it back in small monthly payments with a reasonable rate of interest.

THE PEOPLES FINANCE AND THRIFT CO.

188 West Third Street
Phone Main 1134
Open Saturday Evenings 6 to 8
POMONA, CAL.

Rod La Rocque, Vera Reynolds, Julia Faye and Ricardo Cortez in Cecil B. DeMille's Production "Feet of Clay" A Paramount Picture

Cecil B. DeMille's newest production for Paramount, "Feet of Clay," adapted from the popular magazine serial by Margaretta Tuttle. featuring Rod La Rocque, Vera Reynolds, Victor Varconi, Ricardo Cortez, Julia Faye, Theodore Kosloff and Robert Edeson, and which opens next Sunday at the California Theatre, is an absorbing, timely story, opening with a yachting party and beach carnival at Catalina, punctuated by a daring race by twenty beautiful girls on surfboards behind fast speedboats, and brought to a period by the maiming of Rod La Rocque, fighting with a shark to protect Vera Reynolds.

Despite the rage of the wealthy Bertha Lansell, played by Julia Faye, who is very interested in Kerry Harlan (La Rocque), the latter is married on shipboard to Amy Loring (Vera Reynolds), Bertha's half sister. Robert Edeson is Doctor Lansell (Bertha's husband).

Back in New York, six months in a Harlem flat finds Amy, though happy, quite ready for a dance given by her half-sister. At the dance, Harlan has to be a wall-flower. Ricardo Cortez, playing Tony Channing, a wealthy rival, dances with Kerry's wife. At the encore, Harlan, unable to endure it longer, takes the floor, dances and collapses. It develops that his foot has now been so injured that death may come if he uses it within a year. It is now up to Amy Loring to support her husband, Theodore Kosloff, playing Bendick, a modiste, employs her as model in his establishment.

Then, back and forth, we see the play of two dramatic forces. Harlan, helpless, knowing his wife needs recreation, has a dagger driven into his heart as Channing appears with his invitations. Amy, on her part, comes home at lunch time to find Bertha Lansell deluging the invalid with the things that money can buy. And in the background is the husband.

The young couple come to an absolute impasse. Disaster impends. And then in a manner novel, dramatic, De Mille cuts the knot and brings the story to a striking end through the introduction of a one-act play by Beulah Marie Dix called "Across the Border."

"Feet of Clay" is Cecil B. DeMille's best production to date.

FAIR

Visitors should inspect the mill where

LIBERTY FEEDS

are made.

You Are Welcome

CITRUS BELT MILLING CO.

152 No. Palomares Street
Pomona

MOTOR TRANSIT BUILT TO SERVE

According to the Traffic Department of the Motor Transit Company, the traveling public, as a whole, do not take advantage of the entire service offered by this company.

For the information of the general public, facts and figures have been compiled by this department, giving information on Motor Transit service, that they claim is of inestimable value to the traveling public.

The Traffic Department of Motor Transit Company points to the fact that it owns and operates over 150 motor stages in California, comprising 72 large locals; 42 long distance cars, and 26 freighters.

The Motor Transit service covers approximately 1000 miles of California highways and has a monthly care mile average of 500,000 miles, handling approximately 300,000 passengers.

It operates 112 schedules daily from the Union Stage Depot, Fifth and Los Angeles streets. Has 369 schedule movements on the entire system daily, counting only one car to each schedule, handling approximately 10,000 people over the entire system daily, 8000 of whom pass through the Union Stage Depot at Fifth and Los Angeles streets.

Commenting upon the schedule of passenger rates, the Traffic Department calls the public attention to the fact that the Motor Transit Company has in its employ one of the most capable traffic experts in California, who has worked out its schedules of fares, based on mileage.

As an illustration, they point to the fact that that their first fare which they are allowed to charge passengers, is based on a six mile radius from Los Angeles, which is 15 cents for one way or twenty-five cents for the round trip. Further mileage is based on two and one-half cents per mile, with a minimum of two miles or ten cents, as a minimum fare and five cents for each extra two miles or fraction thereof, or a round trip fare for the two miles at a rate figured at 4 1-6 cents for the trip.

To illustrate:—Fare from Los Angeles for first six miles would be fifteen cents, two additional miles or a total of eight miles, a fare of twenty cents; an dditional two miles or a total of ten miles, a fare of twenty-five cents, and each two mile increase based on a five cent increase for each two miles covered. This mileage fare allows the passenger to board or leave the car anywhere within the two mile zone, thereby extending to the passenger the courtesy of boarding or leaving the bus in front of his door, if residence is along the highway traversed by the busses of the Motor Transit Company.

The village of Allraht, near Cologne, Germany, boasts the first church bells made of an alloy of aluminum and copper. They will not burst nor rust, and may be made at one-third the weight of bronze bells.

Simplicity is that grace which frees the soul from all unnecessary reflections upon itself.

KING SPUD RULES STOCKTON DELTA TOMORROW

If Helen of Troy had hailed from Stockton instead of Greece, Paris would never have awarded her an apple for being the most beautiful woman in the world. He would have given her a potato; thus scoring one for the pride of the Delta lands of San Joaquin County as well as giving her something that would have kept her "school-girl complexion." For do not the rosy cheeks of the Irish colleens prove that potatoes and buttermilk are the finest diet in the world.

It was the same way with Eve. Just think of what a difference it would have made if the Garden of Eden had been situated where it belonged—somewhere near Stockton. Eve would have tempted Adam with a potato and spent the rest of her days poring over a cook-book trying vainly to satisfy the appetite she had created. But, who knows, it might have been a potato at that. Rumor is so untrustworthy. Some scientists claim it was a quince that caused the first domestic upheaval. But if it wasn't an apple it must have been a potato. Why else has a potato masher been a woman's main weapon for male chastisement since before time? Perhaps the first reports of the Fall came over the radio from some station in France and should have read pomme de terre, or earth apple, as they call the potato in the land of chefs.

Be that as it may, another fall is scheduled at Stockton, on Saturday, October 18. And this time the potato WILL be the cause. For several years England has held the title as the champion potato producer of the world, but, on the day in question, "Potato Day," the delta lands of the San Joaquin, it is hoped, will hand this record a wallop and walk home with the championship belt.

The "Circuit Rider" is represented in a statue recently placed on the capitol grounds in Salem, Oregon. It was presented to the state of Oregon by a prominent business man of that state in memory of Oregon's early itinerant preachers, among whom was the donor's own father.

A German diver, in a new diving apparatus, went down to a depth of 459 feet. At this depth he could see about eighteen inches, a further sixty feet resulting in total darkness.

Reason is always striving and always at a loss, while it is exercised about that which is not its proper object.

Cucamonga-Alta Loma News

Annual Reception Cucamonga Woman's Club

Cucamonga Woman's Club will give a musicale tea at their annual reception to new members and the women of the Alta Loma-Cucamonga community. The affair will be held at the Red Hill Country Club on the afternoon of October 23, Thursday of next week, between the hours of 2:30 and 5 o'clock. Following the reception hour and the receiving of new members, a musicale will be given at 3:30, after which tea will be served in the lounge of the clubhouse. The Cucamonga Club extend a cordial invitation to all women of Cucamonga and Alta Loma to be present on this occasion and enjoy the afternoon with them.

Pretty Complimentary Affair

One of the smart affairs of the social season was the reception given by Mrs. Wayne E. Morse and Mrs. E. H. Gammon of Claremont in honor of their niece, Mrs. L. R. Parkin, with Mrs. W. C. Belden and Mrs. George Tracy Morris as assistant hostesses, on Tuesday afternoon at the attractive orange grove home of Mrs. Morse on Hellman Avenue. Some 35 guests called between the hours of three and five, guests coming from Cucamonga, Alta Loma, Upland, Ontario, Claremont and Pomona. The spacious rooms of the home were beautifully adorned with autumn blossoms, greenery and roses. Presiding at the teatables were Mrs. A. C. Beattie and Mrs. H. H. Thomas. A tempting collation was served at the close of the delightful occasion.

Local Groves Change Ownership

Through the agency of the Alta Loma Realty Company, with offices at the Cucamonga First National Bank, two more local properties have changed hands. Mrs. Clara McClellan has sold to Geo. T. Morris the east ten acres of her 20-acre orchard, corner of Olive Street and Hellman Avenue, the property being improved with a dwelling and other buildings. Mr. Morris has purchased the property as an investment.

On Saturday last L. R. Parkin, representing the Realty Company, closed a deal for Chas. Ruedy of Upland whereby Mr. Ruedy disposes of thirty acres set to young citrus, located on Hellman Avenue just north of Base Line, to Tatum & Lee of Los Angeles, some Los Angeles property figuring in the exchange. The new owners contemplate making their future home here.

Mrs. F. A. Lucas Hostess at Beach Cottage

The Ultra Neau Club of Ontario and Upland, to the number of ten, motored to Balboa Beach Monday, where they were guests at a delightful house party over that day and Tuesday, arranged for their entertainment by Mrs. F. A. Lucas of Cucamonga, also a club member, who has been sojourning at Balboa Beach for the past month. Every moment of their stay was filled to the brim with jolly good times, Mrs. Lucas being well-known for her gracious hospitality as well as her wonderful cuisine, as was amply demonstrated throughout their visit, to the satisfaction of appetites sharpened by the bracing sea air. Mrs. Chas. N. Fiedler, another member of the club, now of Los Angeles, came out from the city to join the happy outing party as guest at the Lucas cottage.

Mr. and Mrs. Wayne E. Morse left Wednesday for Long Beach, where they will be the guests for a week at the home of Mr. and Mrs. N. G. Pehl.

The annual meeting of the Cucamonga Chapter American Red Cross will be held on Saturday evening of this week at the home of the chairman, C. B. Motsinger, on Turner Avenue. Every member is expected to be present for the transaction of any and all business to come before the meeting.

Miss Elizabeth Allen, former teacher at the Alta Loma School, now teaching in Pasadena, was a guest Sunday of Miss Marian Belden at her home on Hellman Ave.

Mr. and Mrs. Gilbert Dzie of Hellman Ave. enjoyed a visit Monday from boyhood friends of Mr. Dzie when all lived back in Wisconsin, Mr. and Mrs. Marshall, who are touring California this fall, and Mr. and Mrs. D. Fosdick of San Dimas.

Mr. and Mrs. Rolland McKennett and son, Bobby, motored in to the Angel City Sunday, where they enjoyed the day with relatives.

Mrs. J. T. Haddock has been visiting the past several weeks with relatives in Los Angeles.

Mr. and Mrs. Ray R. Ford and son, Robert, motored to Los Angeles Tuesday, where they spent the day, going in on business.

Son and Heir for H. H. Fords

Congratulations are pouring in on Mr. and Mrs. Harold H. Ford (formerly Grace Hoskins, well-known musician and for a number of years teacher and principal at the Alta Loma School) over the safe arrival at the Pomona Hospital Monday of a bouncing baby boy, with everything reported doing nicely and daddy, of the state highway service station, stepping high these days. Mr. and Mrs. Ford, since leaving Alta Loma, have been living in Alhambra until recently, when they moved to Upland and Mr. Ford took charge of the service station in Cucamonga for his brother, R. R. Ford, who is now devoting most of his time to his office in San Bernardino.

Rev. E. C. Crandall, new pastor at the Cucamonga M. E. Church, was given a hearty welcome by his congregation last Sabbath, both services drawing crowded houses. Dr. Crandall was a guest at dinner at the home of Mr. and Mrs. W. W. Hatch of Hermosa Ave. Mrs. Crandall is not expected to join her husband here for several weeks, as the parsonage is undergoing some repairs.

The many Cucamonga friends of J. B. Ferguson, who formerly resided on Archibald Ave., Cucamonga, and very well known here for three or four years before he left to make his home in Pasadena two years ago, will regret to hear of his critical illness with little hopes being held out at this time for his recovery.

Dwight Keyes of Los Angeles has been a guest for several days this week at the home of his brother, Geo. E. Keyes of Base Line. Messrs. Keyes enjoyed the Pomona Fair Wednesday.

Mr. and Mrs. W. J. Kincaid and their house guests, Mr. and Mrs. L. W. Reeder and children of Colorado, were guests Wednesday at the Pomona Fair.

The many friends of Mrs. W. H. Horst, who is spending the fall months with relatives in Philadelphia, are delighted to hear that she is planning to return to California and expects to make her home in Alta Loma again. Mrs. Horst recently sold her ranch home on Ramona Ave., but is so attached to her old home and many old friends here, she wishes to return to Alta Loma. She will be accompanied west by her sister, Mrs. Elizabeth Armstrong and daughter, Miss Frances, of Philadelphia, who spend their winters in California.

Mr. and Mrs. S. P. Kincaid and son, Sterling, enjoyed a delightful motor-hike to Yucaipa Valley Sunday, where they visited friends and returned home with a box of fine red apples.

Mr. and Mrs. Frank Cutuli of Vineyard Ave. are happy over the arrival of a baby daughter at their home last Saturday, and all reported doing nicely.

Some of the lucky winners of numbers drawing prizes at the Business Men's sales last week in Ontario were Mrs. V. G. Lucas of Archibald Ave., whose number drew a prize of $5.00, while John Lundeen of Hellman Ave. carried home with him a $10 prize.

Mrs. Clara McClellan, who has recently sold her home place, corner of Hellman and Olive St., to G. T. Morris, has purchased the cottage of John Cherrymisrn on Buena Vista St., where she and her family will make their future home. Mr. Cherrymisrn recently purchased the former W. H. Horst 5-acre grove on Ramona Ave. Mrs. McClellan still holds the west ten acres of the corner piece, facing on Olive St.

An abandoned boat lettered "Dauntless, Honolulu," was found on the coast of Zamboango without trace of the owner, Ira Sparks, of Peru, Indiana. Sparks' objective was the Holy Land, where he wished to "seek the true word of God." He shipped from the United States to Hawaii in a packing box.

AVOCADO FIELD DAY TOMORROW

The Third Annual Avocado Growers Field Day under the auspices of Yorba Linda Farm Center will be held on Saturday, October 18, 1:30 p. m., at the Woman's Club house.

Prominent groves will be visited, authoritative speakers will talk, and there will be free avocado refreshments.

Following is the program:

1:30 p. m.—Leave Woman's Club house, Yorba Linda.

1:40 p. m.—Arrive Henry Baker's grove, half mile east.

Orchard History, W. H. Holloway, La Habra.

Irrigation Observations, H. E. Wahlberg, Farm Advisor, Orange County.

Avocado Pruning, Knowles Ryerson, Farm Advisor, Los Angeles County.

2:40 p. m.—Arrive Albert Wilson's grove, one mile northwest.

Orchard History, J. T. Whedon.

What the Beginner Should Know About Planting Young Trees; Importance of Bub Selection, C. V. Newman, Mgr. San Joaquin Fruit Co., Tustin.

3:40 p. m.—Arrive W. A. Harper's grove three quarters mile northwest.

The Market Situation and Future Outlook of the Avocado, Geo. Hodgkin, Sec.-Mgr., California Avocado Growers Association.

Diamonds Watches Silverware and JEWELRY

We String Pearls

—Our Repair Department is always busy. All work neatly and satisfactorily executed.

A. L. PALIS
JEWELER
Hamer Block Upland, Cal.

BUSTER BROWN SHOES

Provide health-protection — plus style — for children's feet

The shape of children's feet changes gradually as they grow. The Brown Shaping Lasts — based on eighteen scientific measurements — follow this natural physical development and furnish the correct shape to Buster Brown Shoes from babyhood to maturity.

Consequently Buster Brown Shoes fit the growing feet properly — support and protect their pliable bones and tender muscles—prevent corns, bunions, twisted toes, weak ankles and broken arches—and bring the feet to maturity in sound physical condition.

See that your boys and girls wear Buster Brown Shoes. Start them now—before it is too late. There are boys' lasts for boys—and girls' lasts for girls—each designed to properly develop the feet. Insist upon the genuine — look for Buster's picture in every pair.

Many charming models—in neat oxfords and modish straps —in boots with fancy tops, and in all the fashionable leathers — each correctly styled and built for service. Come in and see these new Fall Styles. They are all splendid values at $3.00 and up.

GOODBAN'S BROWNbilt SHOE STORE

241 2nd Ave. UPLAND Phone 117-J

WE GIVE BANKEES—2% Discount

—because uniforms enable combatants to distinguish their own men from the enemy. In combating wounds and aches that occur in daily life,

Puretest TINCTURE OF IODINE

is a powerful ally to have in the home.

Puretest Iodine meets the most exacting uses of the medical profession. As a germ-killer it is one of the strongest known to science. Takes the soreness from sprains and bruises, prevents infection and quickens healing.

One of 200 Puretest preparations for health and hygiene. Every item the best that skill and care can produce.

Mac the Medicine Man

The Rexall Drug Store

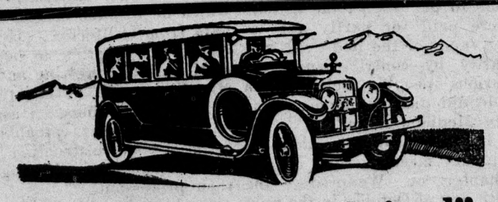

"Los Angeles Limited"

A New Fast Motor Transit Stage between Upland and Los Angeles

95c One Way

$1.60 Round Trip

Announcing the New "Los Angeles Limited" over the beautiful Foothill Boulevard direct without stops to the city. The "Los Angeles Limited" leaves Upland daily at 10:40 A. M. and 4:40 P. M., arriving at Los Angeles at 12:20 and 6:20 P. M. This Limited service is additional to regular hourly service leaving Upland 20 minutes past even hour.

MOTOR TRANSIT CO.

Upland Depot

Mac's Drug Store Phone 556

Health to folks in every station
To your folks and each relation.
—Young Mother Hubbard

We wish you health and provide the foods that will help you to stay well. Our grocery service is worth your investigation.

HENRY KLINDT
THE GROCER
Phone 237—Free Delivery

Your Boy will be proud to wear LEVI STRAUSS BIB Overalls MADE ESPECIALLY FOR GROWING BOYS A NEW PAIR FREE IF THEY RIP TWO-HORSE BRAND

MADE OF TESTED DENIM CUT FULL, PLENTY OF SWINGING POCKETS AND BUTTONS RIVETED ON

ALSO MAKERS OF TWO-HORSE Brand Bib Overalls for Men
RELIABLE MERCHANDISE SINCE 1853

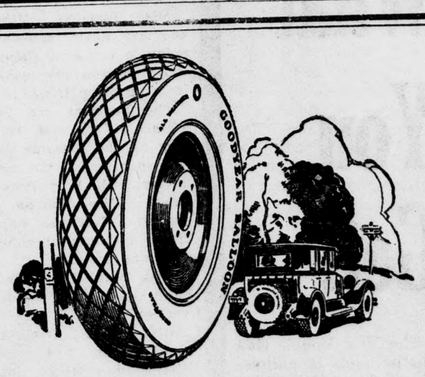

Balloon Tires No Longer Expensive

In fact, genuine Goodyear Balloon Tires actually cost you less than you have been paying for regular size tires.

Goodyear Balloon Tires increase the life of your car.

They eliminate the vibration that develops squeaks and rattles.

They reduce repair bills.

They increase your riding comfort tremendously.

And Goodyear Balloons are built of an exclusive new cord material—more elastic and more durable—called *Supertwist*. It gives greater mileage.

If you've hesitated about buying balloons for your present car—hesitate no longer.

Enjoy your car more.

And save money too!

Drive around today and get our special offer.

Graham's Super Service Station

GOODYEAR

California THEATRE — POMONA

WEST COAST THEATRES, INC.

Friday, Saturday October 17-18

Claire Windsor

IN

"FOR SALE"

Supported by an All-Star Cast

NEWS COMEDY

Sunday, Monday, Tuesday October 19-20-21

"FEET OF CLAY"

With Rod La Rocque and Vera Reynolds

See Where You Go When You Die

NEWS FABLE

Wednesday, Thursday October 22-23

VAUDEVILLE

Five Good Acts

And the Photoplay

"Little Johnny Jones"

With Johnny Hines

How Much Money Will You Have When You Are 65?

This Table Shows How Much to Save Each Month at Your Age to Reach your Goal, With Interest at 6% Compounded Semi-Annually

	YOUR PRESENT AGE												
	20	22	24	26	28	30	32	34	36	38	40	45	50
$5,000	$1.85	$2.10	$2.39	$2.72	$3.11	$3.55	$4.07	$4.68	$5.40	$6.25	$7.21	$10.84	$17.21
10,000	3.70	4.20	4.78	5.44	6.21	7.10	8.14	9.36	10.79	12.49	14.41	21.72	34.43
15,000	5.54	6.30	7.16	8.16	9.32	10.66	12.21	14.04	16.19	18.74	21.62	32.59	51.64
20,000	7.39	8.40	9.55	10.88	12.42	14.21	16.29	18.72	21.58	24.98	28.82	43.45	68.86
25,000	9.24	10.49	11.94	13.60	15.53	17.76	20.36	23.40	26.98	31.23	36.03	54.31	86.07
30,000	11.08	12.59	14.33	16.33	18.63	21.31	24.43	28.08	32.33	37.47	43.24	65.17	103.29
40,000	14.78	16.79	19.10	21.77	24.84	28.41	32.57	37.44	43.17	49.96	57.65	86.89	137.72
50,000	18.47	20.99	23.88	27.21	31.06	35.52	40.71	46.80	53.96	62.45	72.06	108.62	172.15

Set your goal and save a fixed amount each month

SAVE WHILE YOU EARN!

MAGNOLIA MUTUAL BUILDING & LOAN ASSOCIATION

C. E. PALMER, Secretary, Ninth Street, Upland.

ONTARIO

It was "Friendship Day" for the Rotary Club yesterday and excellent talks on Friendship were given by Claude W. Randall, chairman of the weekly luncheon meeting at Hotel Casa Blanca, and by Lex Gemmel.

Another interesting feature of the meeting was a splendid craft talk by Earl H. Richardson, works manager of the Hotpoint plant of the Edison Electric Appliance Company, who, in entertaining fashion, recited the romantic history of Hotpoint.

Among distinguished visitors at the luncheon meeting were W. W. M. Davis, president of the First National Bank of Chicago Heights, Ill., and Dr. R. G. Struthers of Clinton, Canada, and a missionary to China. Mr. Davis is a brother-in-law of Mrs. Grace Gilman, 201 El Morado Court, and is here from his home in the middle west for a visit. Dr. Struthers is a brother-in-law of Mrs. John S. Armstrong, 404 North Euclid avenue, and he and Mrs. Struthers, who are visiting here, expect to return to their mission work in the Orient early in the coming month.

F. HERMES & SONS

Practical Custom Tailors

And Super Dry-Cleaners

All Work Done in Our Shop

238 Second Avenue

See What You Get!

The New Visible Gas Pumps holds 10 gallons of gas in a glass tank at the top of the pump. The amount you buy you can see flow into your tank.

We have installed this New Visible Gas Pump, Bowser make, for you.

Auto repairing and Battery work done satisfactorily.

"Just Phone 'Bob' If It Balks"

Upland Garage

Robert Lloy, Prop.

Phone 116-J

132 Euclid Avenue

SCHOOL NOTES

TENTH STREET NEWS

The Grammar School gave a pageant on Oct. 10, and the box office receipts were $20.50, which will be used to buy schoolground equipment.

Miss Combs enjoyed a few days at Long Beach last week.

Miss Tarleton, Miss Sullivan and Mrs. Sayler and daughter are going to San Juan Capistrano Saturday to see the pageant which is being given there.

The Business and Professional Women's Club met Tuesday evening at the Masonic Hall. Miss Schaap attended the meeting and dinner with Miss Brown as her guest. Miss Watson was also present. Everyone enjoyed their dinner and a most enjoyable evening was spent.

Miss Shinkel entertained Miss Faith Gump of Riverside over the week-end.

Miss Doris Gathercoal will spend Friday and Saturday in Hollywood visiting friends.

Miss Schaap, Miss Brown, Miss Shinkel, Miss Gathercoal, Miss Sullivan, Miss Tarleton and Miss Combs plan to attend the Philharmonic Course in Pomona.

The eighth grade class held a meeting Thursday afternoon at 2:30. The constitution was adopted and yell leaders, Pauline Hicks and Charlie Benton, were elected.

The elementary boys had a football game Thursday afternoon against Mountain View. Mountain View won, the score being 6 to 3.

The Carnation Troop of Girl Scouts held their first meeting Monday afternoon and elected their officers, as follows: Chairman, Dorothy Ells; secretary, Dorothea Hood; treasurer, Margaret Galbraith.

SIERRA VISTA NEWS

The girls of Sierra Vista held a party at Miss Williams' home on the evening of Oct. 7. They all had a very nice time.

The children and teachers are beautifying the grounds of the school by planting sweet peas and nasturtiums.

The Golden Link Circle met with Miss Gathergoal and Miss Hanson Oct. 15.

Many new pupils have entered and the school is coming along very nicely.

FOR SALE

FOR SALE—4-room House, with sleeping porch, garage, chicken house; close in. 554 East Ninth Street.

FOR SALE—House and Lot, suitable for business or professional man, $6,000; half cash. Bert L. Hickok, 456 Second Avenue, Upland. 44-t-2

FOR SALE—Good bargains in residence property in Upland and Ontario. Five and six-room Bungalows, modern and in desirable locations; favorable terms. Come in and talk it over with us. Beach and other property for exchange. Orange, lemon and walnut groves. Houses for rent. Listings solicited. Phone 629, M. E. Titus, with L. C. Buhl, 216 Second Avenue, Upland, Calif. 45-t-2

WANTED

WORK WANTED — Mrs. Lucy Higley is available for housework of any sort Thursday and Friday mornings. Phone 146-M after 5 p.m. 45-t-1

WANTED—Sewing, at my home or yours. Phone 341-J-2. 45-t-6

WANTED—Washing and Ironing at my home; satisfaction guaranteed. Phone 249-M, Upland. 44-t-1-x

WANTED—Washing and Ironing, or work by the hour. Phone 375-M. 44-t-2

WANTED—Bids on one and two thirty-passenger School Bus Bodies, seats to be arranged crosswise. Bids must include specifications complete and must be mailed to H. R. Berg, Clerk Chaffey Union High School, 306 West E St., Ontario, Calif. Bids will be opened Monday, October 20, 1924, at 7:30 p.m. The Board reserves the right to accept or reject any or all bids. (Signed) Chaffey Union High School, H. R. Berg, Clerk. 40-t-6

WANTED—Bids on two school busses including for each chassis, thirty-passenger body seats arranged crosswise, starter, lights, etc. Bids must include specifications complete, and must be mailed to H. R. Berg, Clerk Chaffey Union High School, 306 West E St.. Ontario. Calif. Bids will be opened Monday, October 20, 1924, at 7:30 p.m. The Board reserves the right to accept or reject any or all bids. (Signed) Chaffey Union High School, H. R. Berg, Clerk. 40-t-6

WANTED—Bids on one Chassis for thirty-passenger school bus. Bids must include specifications complete, and must be mailed to H. R. Berg, Clerk Chaffey Union High School, 306 West E St.. Ontario, Calif. Bids will be opened Monday, October 20. 1924, at 7:30 p.m. The Board reserves the right to accept or reject any or all bids. (Signed) Chaffey Union High School, H R. Berg, Clerk. 40-t-6

WANTED—Sewing. Phone 341-J-2 42-t-4

MISCELLANEOUS

FOR SERVICE—Toggenburg Buck. Mountain View Ranch, San Antonio Avenue and Ninth St., Phone 337-J. 43-t-8

FOR EXCHANGE—Nice 5-room House with Two Lots, in Pomona, for House and Lot or Small Acreage. L. C. Buhl, Phone 629. 44-t-2-x

POINSETTIAS in pots for Christmas decoration, 75c each. Phone 7-W. B. L. Hickok, 456 Second Avenue. 44-t-2

MATTRESSES — FURNITURE— Old Mattresses made over as good or better than new. Recovered in nice Art Ticking. Furniture Upholstering — All work guaranteed. We call and deliver. Phone 1029, Ontario Dunbar Mattress Upholstering Shop. 714 South Euclid Avenue Ontario. 24-t-8

FOR SERVICE—Toggenburg Buck Strawn's Ranch, Cucamonga Ave., at Santa Fe track. Phone 225-R.

FOR RENT

FOR RENT—Furnished Cottage; adults. 335 First Avenue, phone 516-J. 42-t-6

FOR RENT—Furnished Apartments at Upland Hotel, Phone 276. 41-t-2

FOR RENT—3-room Cottage on Third Avenue. Phone 375-M. 44-t-2

FOR RENT — Partly Furnished House on Third Ave., Phone 266-J. 45-t-2

JURY IGNORES INSTRUCTIONS

(Continued from Page 1)

form—"find the defendant guilty of an assault with intent to commit rape," read the clerk.

Spectators straightened in their seats; courtroom history was being enacted before their eyes—a jury had ignored the instructions of the judge.

Judge Olney himself broke the silence, clearing his throat. Visibly surprised and vexed, he began:

Olney Sends Jury Back

"Gentlemen, you have brought in a verdict that is not in accordance with the advice of the court. It was your privilege, but under the law the court believes it his duty to direct you to return to your juryroom and reconsider your verdict."

Chief Deputy District Attorney M. O. Hert, called into the case by the state as an expert in proceedure, had told the court he believed there was no course open but to accept the verdict. It is possible, he said, to entertain a motion to arrest judgment.

Refuses to Believe Verdict

Judge Olney went on, however, talking with eloquence.

"The court cannot conceive," he said "as a matter of law that any verdict other than acquittal can be reached. It would be, in fact, a miscarriage of justice."

Under what he described as "the undisputed evidence in the case," Judge Olney again instructed the jury to return to the juryroom and reconsider its verdict. Judge Olney did not permit the clerk to record the first verdict, as is the usual custom in the minutes of the court.

"Is it possible, your honor," spoke up Foreman Granville, "to reveal the workings of the jury?"

Juryroom Talk is Banned

Mr. Granville apparently wished to tell what had occurred behind the locked door of the juryroom.

"No, I don't think it is possible," answered the judge.

Out went the jury again. It was 5 o'clock.

Second Verdict For Conviction

Five hours later, the jurors again announced that a verdict had been reached. Again came the expectancy that the court's instructions had been obeyed.

Although only a few spectators had remained for the incident, it being generally believed that the jury "was out for a week," another hush fell over the courtroom.

And again it was a verdict of guilty!

Never Before in History

It was the first time in the history of the court that a judge's instructions had twice been ignored by the jury and the third time in 33 years that a jury had disregarded the court's advice in a criminal case.

This time Judge Olney accepted the verdict.

Attorney Hilton, the defense counsel, announced that he would introduce a motion to set aside the verdict. It will be heard Monday at 1:30 p.m., the hour set for the sentencing of Wellborn if the motion is denied.

Technical Argument

Because the district attorney had left out the words "did then and there commit and accomplish" an overt act from his information on file against Wellborn, Judge Olney exonerated the defendant of one count of the indictment. Attorney Hilton discovered the asserted error in the paragraph charging Wellborn as an accessory in an attack alleged to have been committed by Cecil Gilliat on the Colborn girl while Wellborn held her companion, Bonnie Barnes, preventing her from aiding the Colborn girl.

Above the strenuous objections of the district attorney, Judge Olney ruled that the information did not legally state that an attack had been actually committed by Gilliat and, unless one had been made, Wellborn could not have been guilty as an accessory. Wellborn had been charged on two counts, the first as an accessory and the second as a perpetrator.

Johnson's Request is Denied

Stating that the case was one of wide interest and that he did not wish to have the responsibility of its failure on his shoulders, District Attorney Johnson asked permission to amend the charge, inserting the words "then and there commit and accomplish" an act. Judge Olney sustained Attorney Hilton's objection to the insertion and the amendment was denied. The charge, the prosecutor said, was plain in its meaning, if not legal in phraseology.

Denied the first count, the district attorney proceeded. Peggy Colborn told a lurid story of the disgraceful affair in which she and the Barnes girl had been held captives and carried far off into the brush north of Upland, where she had been ravished by Gilliat. She denied, however, that Wellborn had actually attacked her, but admitted an attempt.

Deputy District Attorney C. O. Thompson offered to prove by the girl's testimony that Wellborn had held Miss Barnes, a high school girl, while she—unconscious from fear and punishment inflicted by Gilliat—had been ravished and that Wellborn was an actual accessory to the crime. The court refused to hear the evidence in view of his technical ruling of the wording of the change in the complaint.

On the mere evidence of the girl—it was weak after the court had sustained numerous objections, all based on the technical ruling—the state rested its case. Attorney Hilton offered no testimony in defense and promptly asked the jury be instructed to acquit. It was granted.

On his feet in an instant, District Attorney Johnson insisted that the law be read to the jury. Judge Olney acquiesced. The law stated that the jurors do not have to abide by the court's instructions.

Judge Olney then denied the prosecutor's request that it could convict Wellborn of an assault with intent to commit rape, the jurist ruling that under the evidence and the law, the jury could only find Wellborn guilty of rape or nothing.

Lurid Story Told by Girl

The jurors, however, wrote out their own ballot.

The attack created widespread interest in the Ontario and Upland district, where the principals are widely known. Attorney Hilton announced in court that the Barnes girl and her parents had fled the country. The state admitted it could not locate them to subpoena them to testify.

Peggy Colborn, a striking pretty girl, had her clothes torn from her: she was beaten and injured, stripped of her virtue, the state contended by Gilliat while Wellborn offered no intervention and held her companion. The state could not prove its assertion by testimony, however, Miss Colborn testifying that she did not know where Wellborn was, as she was unconscious for a time. This was to have been proven by Miss Barnes.

Gilliat is awaiting trial.

At a point of the case, Attorney Hilton referred to District Attorney Johnson as being "ignorant of the laws."

"I may be," shouted the prosecutor, "but I had never been disbarred from practice before the bar—not even in Utah."

The prosecutor's statement referred to Attorney Hilton, who once represented Judge Olney in the appellate court, being disbarred by the Utah Supreme Court for asserted degrading criticism of the Utah courts.

THE BARCLEY CORSET—Phone 147, 324 First Avenue. Mrs. E A. Cooley. 29-tf

BURTON BEAUTY SHOP—335 First Avenue, Phone 516-J.

FOR SALE—Small Gas Range. Phone 610-W. 45-t-1-x

LOST—White Gold Wrist Watch, from the Chaffey school bus Wednesday, on Cucamonga Avenue. Reward, phone 640-W-2. 45-t-1

L. A. COUNTY FAIR

(Continued from Page 1)

grandstand. Eight high-class acts.

Spanish Orchestra, main tent 2 to 4, 7 to 9.

Bonnie Gray, lady bronco rider.

Chester and Elota, aerial act.

Sam Garrett, trick riding.

Bonnie Gray, horse jumping auto.

The Chester Equilibrists.

Sam Garrett, fancy roping.

Bonnie Gray, high school horses.

Ed Wright and trick mules.

Scottish Bagpipers under direction of Pipe Major John Drummond of Pasadena.

2:00 p. m—California Breeders of Rare and Fancy Fowl, poultry tent.

7:00 p. m.—Pacific Coast Bantam Club, poultry tent.

7:30 p. m.—Night horse show. $1000 championship stake for five-gaited saddle horses.

DEATH OF WILLIAM RICE AT SAN ANTONIO HOSPITAL

William M. Rice died on Thursday at the San Antonio Community Hospital at the age of 65 years. He had been ill for some time at his home, 358 Sixth Avenue, but grew worse on Wednesday, and was taken to the hospital, where he died the following day.

Mr. Rice leaves no known relatives. Funeral services are in charge of J. B. Draper and will be held at the Upland Chapel on Monday morning at ten o'clock, with the Upland lodge I.O.O.F. taking care of the service. Interment will be in Bellevue Cemetery.

SOMETHING FOR NOTHING

WE ARE SERVING A CUP OF

COFFEE FREE

at our

Demonstration of S and W Products

Saturday, October 18th

This line of Canned Foods is "CONSISTENTLY THE BEST" that can be packed, they are dependable.

Special Prices On All S & W Products

Extra Specials for Saturday

Matches 3 Boxes 10c

Crisco 6 lb. Size $1.35

Crackers 3 1-4 lb. Box 40c

New Prunes 2 lbs. 25c

Red Salmon Tall Cans 30c 3 Cans 85c

Potatoes 50 lbs. $1.00

HAYMAN & ROGERS

CASH GROCERS

"The Store That Saves You Money"

RECOMMENDED BOOKS FOR BUSINESS WOMEN

A list of books for business women which will prove very helpful was given at the recent convention at Bakersfield of Business and Professional Women's Clubs by Mrs. Julia Babcock, Kern Co. librarian, and as several of them are already in the Upland Library, Mrs. F. H. Manker, librarian, suggested the list be published in The Upland News so that local business women could get them in their home library and read them at leisure.

"How to Live on Twenty-four Hours a Day," by E. A. Bennett; "Girl and the job," by H. C. Hoerle; "The Culture of Courage," by F. C. Haddock; "In the Valley of Decision," by L. H. Hough; "Religion and Business," R. W. Babson, are among some of those in the Upland Library. Others recommended are "American Women in Civic Work," by H. C. Bennett; "What You Can Do With Your Willpower," R. H. Conwell; "It's All in the Day's Work," by H. C. King; "For What Do We Live?" E. H. Griggs.

SITE CHOSEN

(Continued from Page 1)

following resolution on motion of Supervisor Crain, duly seconded by Supervisor Biggin, and carried unanimously on roll call vote, Supervisors Crain, Grier, Cheney, Biggin and Kendall present and voting aye:

"Whereas, the advisory committee heretofore appointed by this board upon May 1, 1924, after its members were recommended by their several communities, for the purpose of assisting the Board of Supervisors in the matter of the selection of a site for a new courthouse, having at this time made a report on the same;

Choice Is Binding

"It is hereby resolved, that the report of said committee be accepted in full."

The advisory committee's report is appended to the supervisors' resolution.

Following the selection of the site it was explained that the Board of Supervisors would deem it mandatory to follow the recommendation of the advisory body as expressed in the board's ratification. Should some other site deemed even more advantageous be proposed for the stipulated $100,000, however, such an offer would be considered after its investigation by the advisory committee, any action being contingent on the approval of the committee of 25.

RED CROSS HOLD MONTHLY MEETING

The regular monthly meeting of Upland Chapter, American Red Cross, was held at the library at 10:30 Thursday. The meeting was called to order by the secretary, the president, Mrs. Temple, not having returned from her trip east. Mrs. Manker was made chairman for the day. Following the reading of the minutes, reports of chairmen were heard. Mrs. Lottie Fuller reported for July, August and September, and during those three months 108 visits were made, besides eight investigations and two visits trying to get state aid for a mother. Four new babies were cared for and three mothers. At the Baby Conference the number of babies visiting there were in July 77, August 51, and September 80, making a total of 208. So far in October 35 visits were made to the Clinic. The total number of babies registered since opening of the Clinic, 131.

Mrs. Flowers, chairman, reported the safe arrival in San Francisco of the ten Christmas bags made by Mrs. Flowers and Mrs. Barr, for our sailors and marines in foreign countries, and filled with various articles that the boys are unable to get easily; the articles were paid for partly out of the funds of the Red Cross and partly by contributions from various people, including a splendid discount from "Mac the Medicine Man."

It was decided to hold the annual meeting of Upland Chapter on Wednesday the 29th day of October in the public library, the hour being 10:30 as usual.

An invitation was extended the Chapter from Fullerton to attend the Red Cross Chapter Regional Conference to be held in Fullerton on Wednesday the 22nd day of October.

NO CHANCE

Straphanger (to another who has just given up his seat to a woman)—Good luck, sir. I've been traveling on this line for three years and I've never offered my seat to a woman.

The Other—Then you've never had any manners, sir.

No, it isn't that; I've never had a seat!

When love interferes with a man's business he should marry and then go back to work.

WANT LOWER RATE BODY SHIPMENTS

Action looking to a reduction of express rates in the shipment of human bodies featured the recent convention of National Selected Morticians in Chicago, according to announcement today of J. B. Draper, prominent Upland and Ontario undertaker and embalmer, on his return from the middle west after a month's absence.

Mr. Draper explained that in seeking the lower transportation charge for bodies, the morticians are not attempting to benefit themselves personally, since their patrons are the ones who must foot the bills, but that they believed the general public is due some consideration in this regard. According to the Ontario mortician, it is now necessary to pay the price of two full fare tickets in transporting a body by rail from one point to another, which is more than three times as much as the express companies would receive for transporting anything else of the same weight.

Following the Chicago convention, Mr. Draper attended the convention in St. Paul, Minn., of the National Funeral Directors' Association, to which he was the official delegate from California.. He declared this meeting to be one of the most interesting and instructive he has ever attended. Both meetings, he asserted, were full of valuable information and instruction, presented by men standing high in their profession.

On his trip Mr. Draper also made brief stops in Oklahoma, where he has property interests; and in Toronto, Canada, where he visited realtives. He was accompanied on his return by his niece, Miss Beryl Draper, of Toronto, who will spend the winter here.

TIGER LIGHTWEIGHTS DEFEAT REDLANDS

Chaffey High's lightweight football team yesterday afternoon defeated the Redlands High lightweights on the local campus by a score of 19 to 13.

Teeter, quartergack; Dorning and Milleman, tackles; and Stewart, center, all did good work for Chaffey. Redlands' quarterback and left tackle did the star work for the visitors.